



DESIGN AND CONSTRUCTION GROUP
THE GOVERNOR NELSON A. ROCKEFELLER
EMPIRE STATE PLAZA
ALBANY, NY 12242

ADDENDUM NO. 1 TO PROJECT NO. 45381-C,P,E

**CONSTRUCTION WORK, PLUMBING WORK, ELECTRIC WORK
PROVIDE ENCLOSED LOBBY AND ENTRANCE IMPROVEMENTS
DOT REGION 1, WARREN COUNTY
I-87 NORTHBOUND REST AREA
SOUTH GLENS FALLS, NEW YORK 12801**

May 24, 2016

NOTE: This Addendum forms a part of the Contract Documents. Insert it in the Project Manual. Acknowledge receipt of this Addendum in the space provided on the Bid Form.

SPECIFICATIONS

COMMON DIVISION 1 SECTION

1. Section 015000 CONSTRUCTION FACILITIES & TEMPORARY CONTROLS: PART 1, 1.05 TEMPORARY TOILETS: Delete paragraph in its entirety, and replace with the following:
1.05 TEMPORARY TOILETS
 - A. The existing rest area toilet rooms may be used by the Contractors' and subcontractors employees.
 - B. Construction Work Contract: Keep existing rest area toilet rooms and public approach to rest rooms free from mud and other construction debris. Periodically sweep clean as required.

CONSTRUCTION WORK SPECIFICATIONS

2. Section 062000 FINISH CARPENTRY: PART 2.02 STANDING AND RUNNING TRIM & SIDING, Paragraph C. Interior Trim & Ceiling: Add "3. 1 x 4, TG V-Side."

CONSTRUCTION WORK DRAWINGS

3. Drawings A-104 & A-303, See attached Addendum Drawings clarifying trim wood ceiling construction and removing reference to "beadboard".
4. Drawings A-201, A-301, A-302, A-303, A-501, A-502: See attached Addendum 1 Drawings clarifying wood trim construction and dimensions.

Margaret F. Larkin
Executive Director
Design and Construction

END OF ADDENDUM

WARNING:
THE ALTERATION OF THIS MATERIAL IN ANY WAY, UNLESS DONE UNDER THE DIRECTION OF A COMPARABLE PROFESSIONAL, I.E. ARCHITECT FOR AN ARCHITECT, ENGINEER FOR AN ENGINEER OR LANDSCAPE ARCHITECT FOR A LANDSCAPE ARCHITECT, IS A VIOLATION OF THE NEW YORK STATE EDUCATION LAW AND/OR REGULATIONS AND IS A CLASS 'A' MISDEMEANOR.

CONSTRUCTION

TITLE: PROVIDE ENCLOSED LOBBY AND ENTRANCE IMPROVEMENTS

LOCATION: DOT REGION 1, WARREN COUNTY
1-87 NORTHBOUND REST AREA
SOUTH GLENS FALLS, NY 12801

CLIENT: NEW YORK STATE DEPARTMENT OF TRANSPORTATION

MARK	DATE	DESCRIPTION
△	5-23-16	ADDENDUM #1
	4-19-16	BID SUBMISSION
	2-24-16	100% SUBMISSION
	1-29-16	80% SUBMISSION

PROJECT NUMBER:	45381	-C
DESIGNED BY:	MD	
DRAWN BY:	JS	
FIELD CHECK:		
APPROVED:	MH	

SHEET TITLE: REFLECTED CEILING PLAN

DRAWING NUMBER: A-104

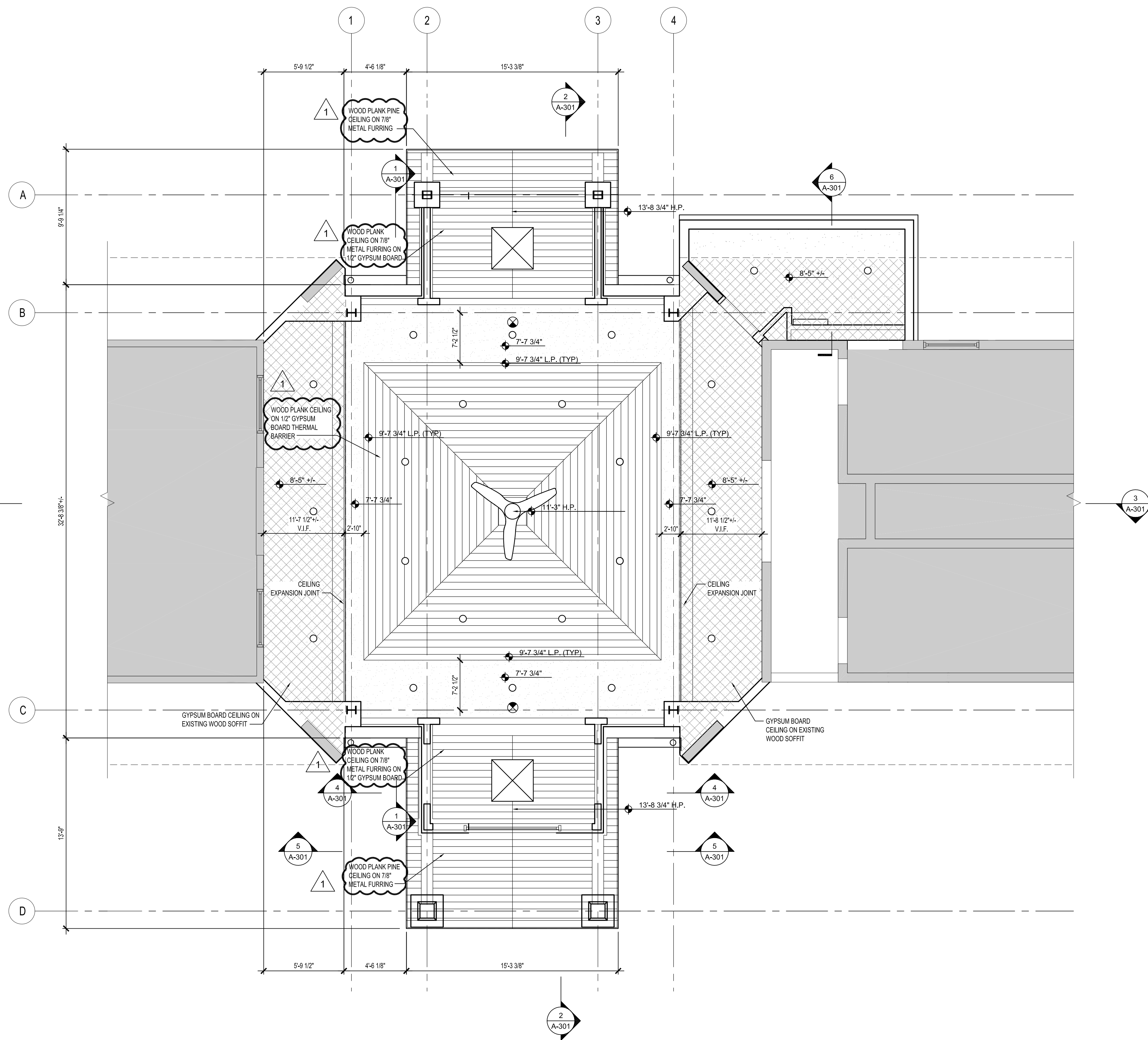

CEILING LEGEND:

- GYPSUM BOARD CEILING, CEILING PANELS, BULKHEAD, SOFFIT OR FASCIA
- RECESSED INCANDESCENT LED LIGHT FIXTURE (E-CONTRACT)
- CEILING MOUNTED FAN (E-CONTRACT)
- PENDANT LIGHT FIXTURE (E-CONTRACT)
- VANITY LIGHT FIXTURE (E-CONTRACT)
- WALL / CEILING MOUNTED EXIT SIGN (E-CONTRACT)
- HEIGHT OF CEILING ABOVE DATUM
- PROVIDE R-49 MINERAL FIBER (BATT) INSULATION

CEILING PLAN NOTES:

- VERIFY FINAL LOCATION OF ALL CEILING PENETRATIONS WITH OWNER, MECHANICAL AND ELECTRICAL CONTRACTORS PRIOR TO INSTALLATION OF CEILING SYSTEM.
- ALL AREAS NOT DESIGNATED TO RECEIVE A NEW CEILING HAVE AN EXISTING CEILING OR ARE TO HAVE EXPOSED STRUCTURE.
- REPLACE ANY EXISTING CEILINGS DAMAGED AS A RESULT OF THE NEW WORK. MATCH EXISTING CONSTRUCTION.
- ALL DIMENSIONS ON REFLECTED CEILING PLAN ARE TO FACE OF FINISHED SURFACE, U.N.O.
- REFER TO FINISH SCHEDULE FOR ADDITIONAL CEILING FINISH INFORMATION.

1
A-104
PARTIAL REFLECTED CEILING PLAN
SCALE: 1/4" = 1'-0"
PROJECT NORTH

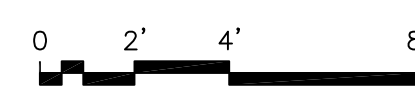

May 23, 2016 - 9:42am
Z:\Active Projects\05 Term Assignments\50513 - New Term Contract\5035 - South Glens Falls Rest Area Drawings and Specs\A-104 RCP.dwg
3/6x24 PLOT SHEET

CONSULTANT

Hyman Hayes
 ASSOCIATES
 6 WEMBLEY COURT, ALBANY, NEW YORK 12205
 Over 20 years of quality architectural service

WARNING:
 THE ALTERATION OF THIS MATERIAL IN ANY WAY, UNLESS DONE UNDER THE DIRECTION OF A COMPARABLE PROFESSIONAL, I.E. ARCHITECT FOR AN ARCHITECT, ENGINEER FOR AN ENGINEER OR LANDSCAPE ARCHITECT FOR A LANDSCAPE ARCHITECT, IS A VIOLATION OF THE NEW YORK STATE EDUCATION LAW AND/OR REGULATIONS AND IS A CLASS 'A' MISDEMEANOR.

CONSTRUCTION

PROVIDE ENCLOSED LOBBY AND ENTRANCE IMPROVEMENTS

LOCATION:
 DOT REGION 1, WARREN COUNTY
 I-87 NORTHBOUND REST AREA
 SOUTH GLENS FALLS, NY 12801

CLIENT:
 NEW YORK STATE
 DEPARTMENT OF TRANSPORTATION

MARK	DATE	DESCRIPTION
△	5-23-16	ADDENDUM #1
	4-19-16	BID SUBMISSION
	2-24-16	100% SUBMISSION
	1-29-16	80% SUBMISSION

PROJECT NUMBER:	45381	TC
DESIGNED BY:	MD	
DRAWN BY:	JS	
FIELD CHECK:		
APPROVED:	MH	

SHEET TITLE:
EXTERIOR ELEVATIONS

DRAWING NUMBER:
A-201

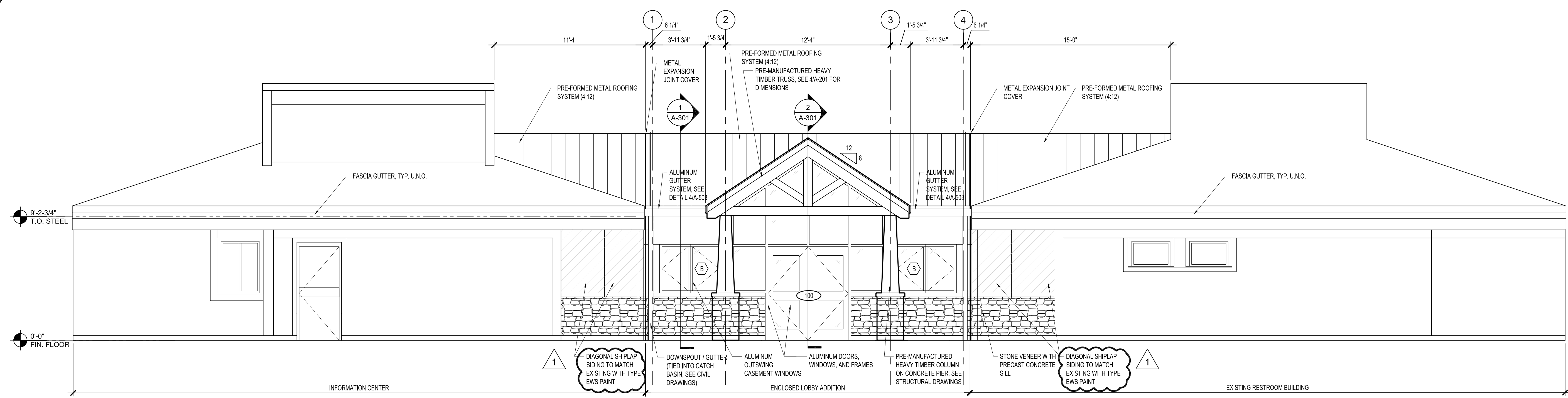

1 WEST ELEVATION
 A-201 SCALE: 1/4" = 1'-0"

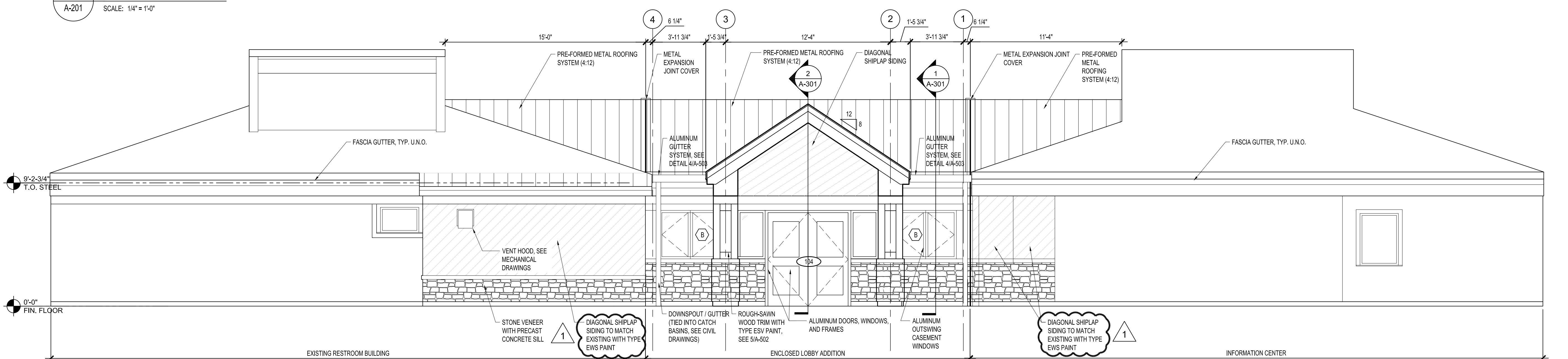

2 EAST ELEVATION
 A-201 SCALE: 1/4" = 1'-0"

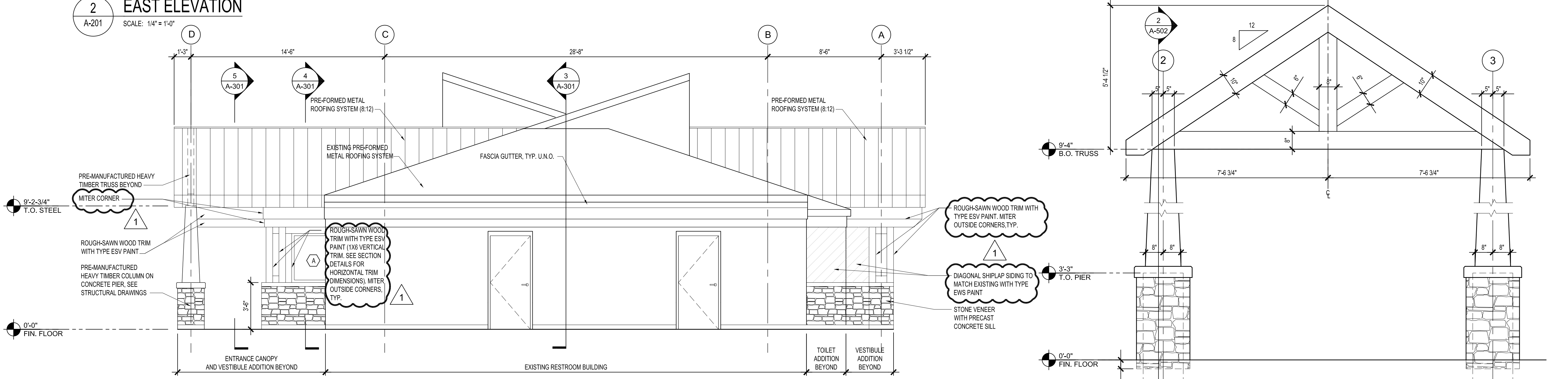

3 SOUTH ELEVATION
 A-201 SCALE: 1/4" = 1'-0"

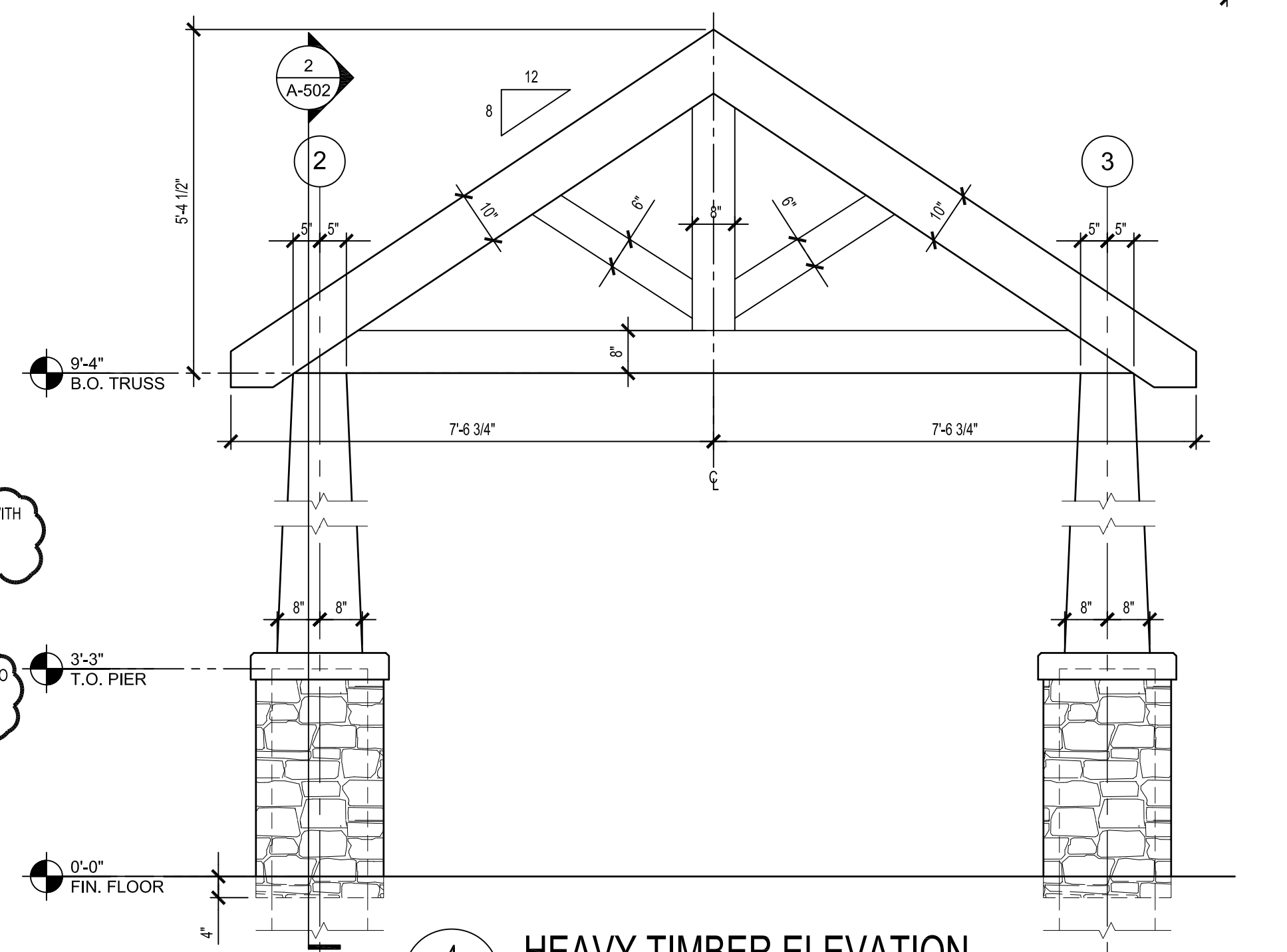

4 HEAVY TIMBER ELEVATION
 A-201 SCALE: 1/2" = 1'-0"

May 23, 2016 - 9:44am
 Z:\Active Projects\055 Term Assignments\05513 - New Term Contract\15035 - South Glens Falls Rest Area\Drawings and Specs\A-201 Exterior Elevations.dwg
 36x24 PLOT SHEET

WARNING:
 THE ALTERATION OF THIS MATERIAL IN ANY WAY, UNLESS DONE UNDER THE DIRECTION OF A COMPARABLE PROFESSIONAL, I.E. ARCHITECT FOR AN ARCHITECT, ENGINEER FOR AN ENGINEER OR LANDSCAPE ARCHITECT FOR A LANDSCAPE ARCHITECT, IS A VIOLATION OF THE NEW YORK STATE EDUCATION LAW AND/OR REGULATIONS AND IS A CLASS 'A' MISDEMEANOR.

CONSTRUCTION

TITLE: PROVIDE ENCLOSED LOBBY AND ENTRANCE IMPROVEMENTS

LOCATION: DOT REGION 1, WARREN COUNTY
 1-87 NORTHBOUND REST AREA
 SOUTH GLENS FALLS, NY 12801

CLIENT: NEW YORK STATE
 DEPARTMENT OF TRANSPORTATION

MARK	DATE	DESCRIPTION
△	5-23-16	ADDENDUM #1
	4-19-16	BID SUBMISSION
	2-24-16	100% SUBMISSION
	1-29-16	80% SUBMISSION

PROJECT NUMBER:	45381	TC
DESIGNED BY:	MD	
DRAWN BY:	JS	
FIELD CHECK:		
APPROVED:	MH	

SHEET TITLE:
BUILDING SECTIONS

DRAWING NUMBER:
A-301

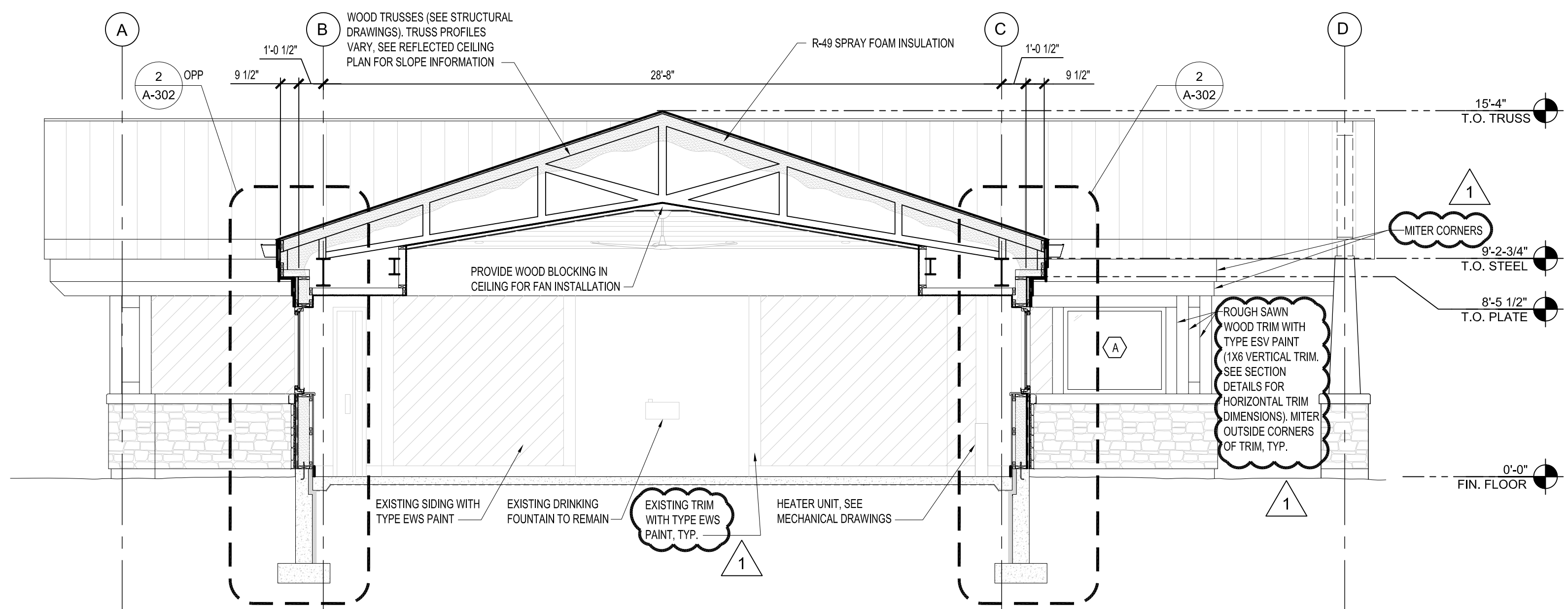

1 BUILDING SECTION
 A-301 SCALE: 1/4" = 1'-0"

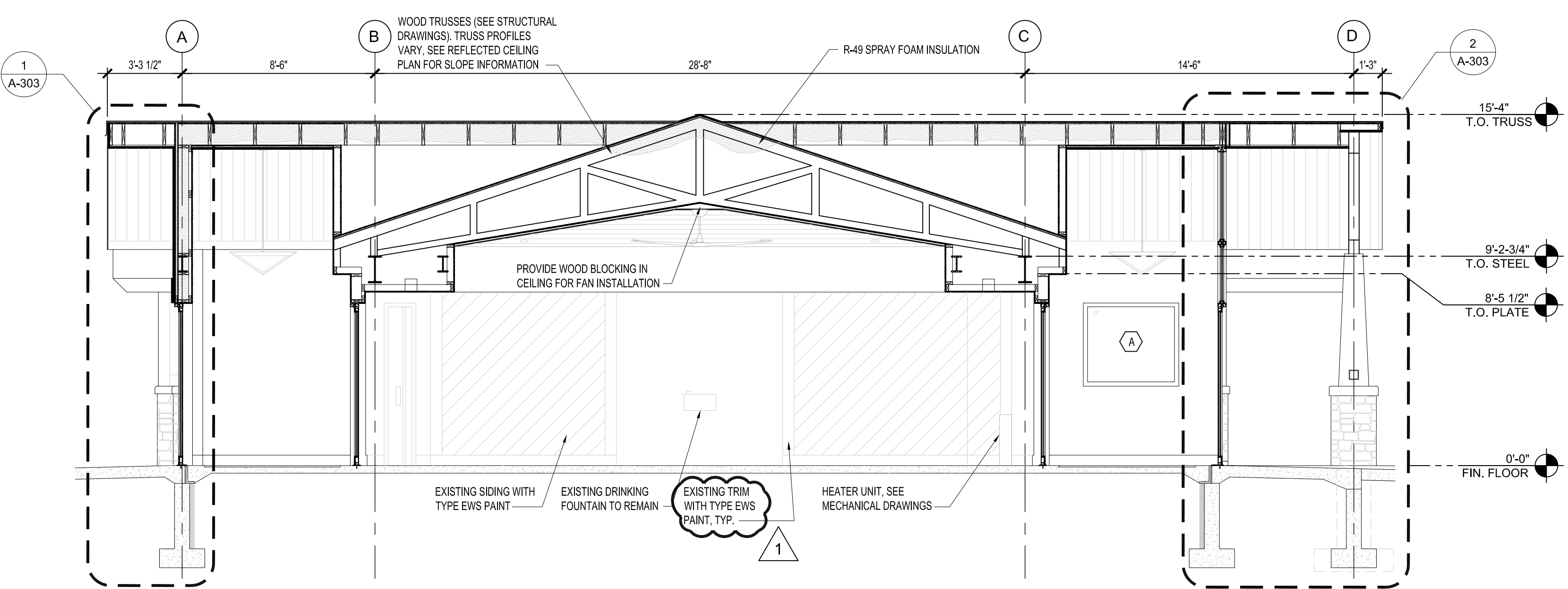

2 BUILDING SECTION
 A-301 SCALE: 1/4" = 1'-0"

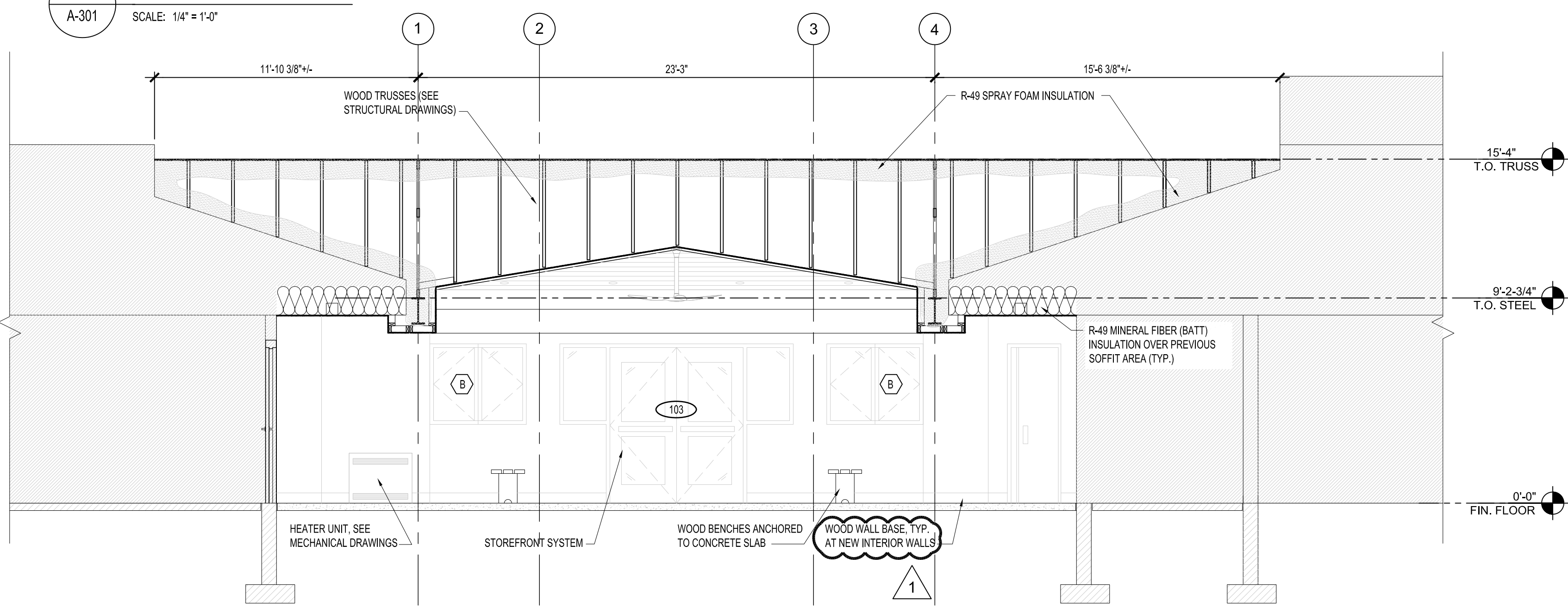

3 BUILDING SECTION
 A-301 SCALE: 1/4" = 1'-0"

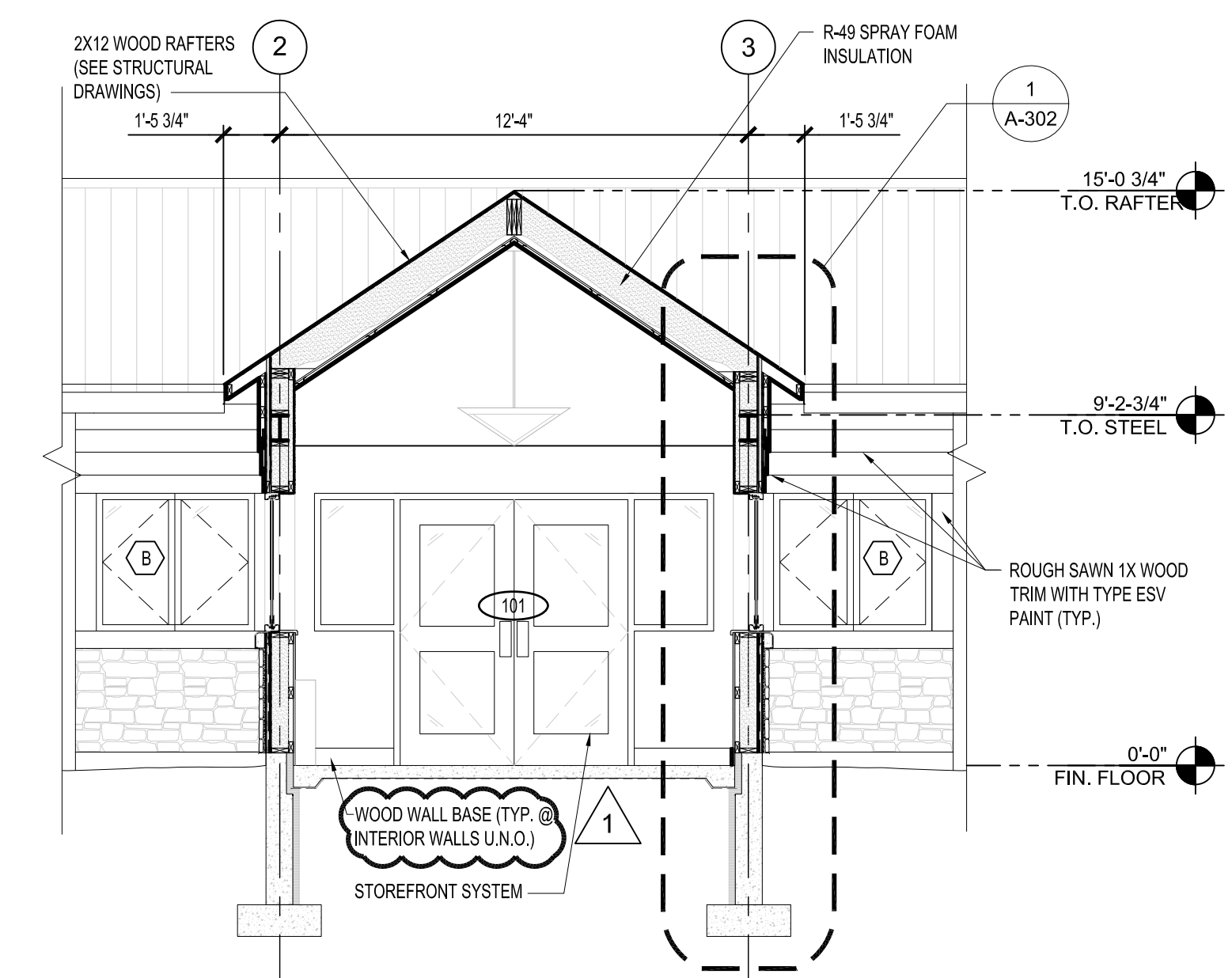

4 VESTIBULE SECTION
 A-301 SCALE: 1/4" = 1'-0"

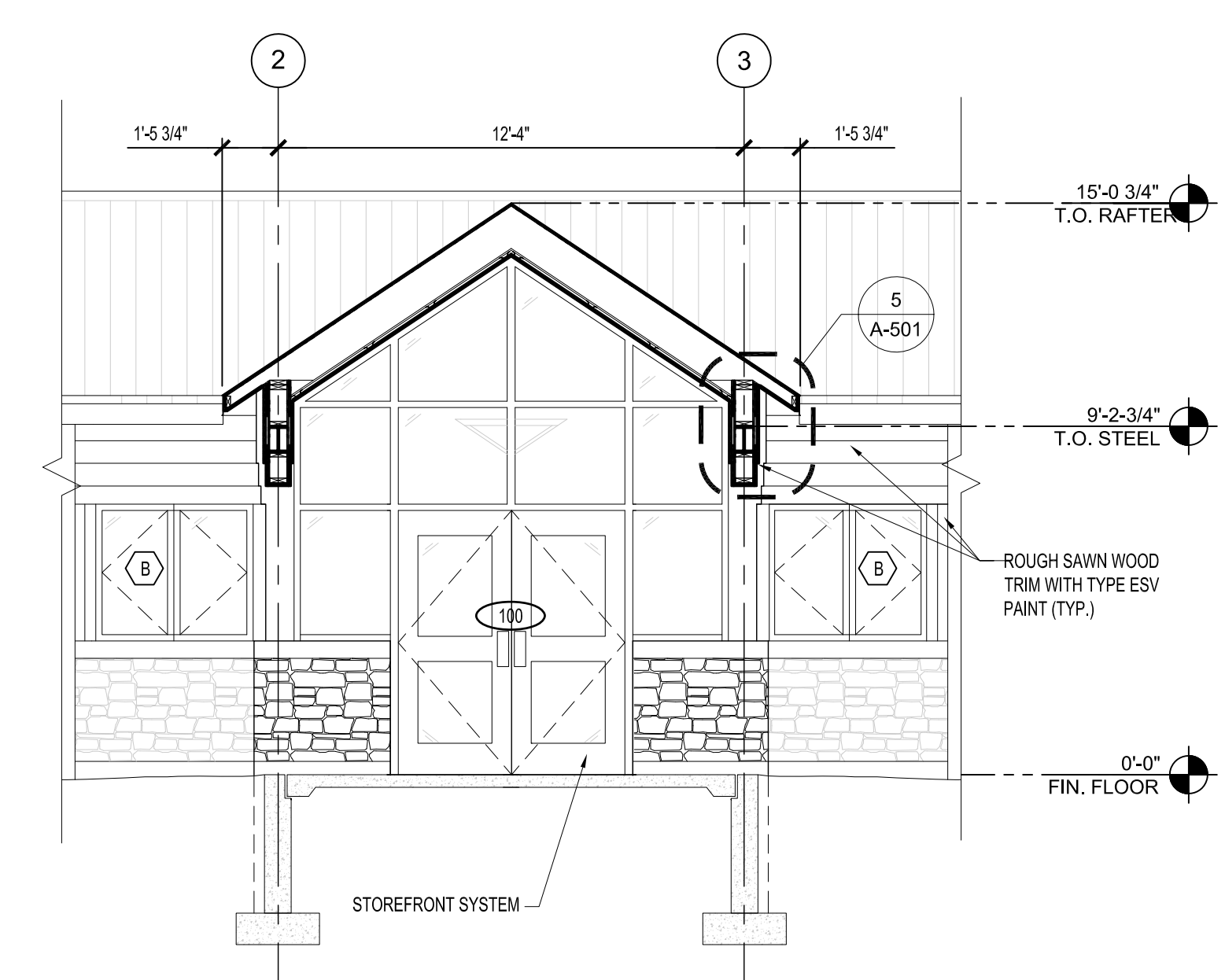

5 CANOPY SECTION
 A-301 SCALE: 1/4" = 1'-0"

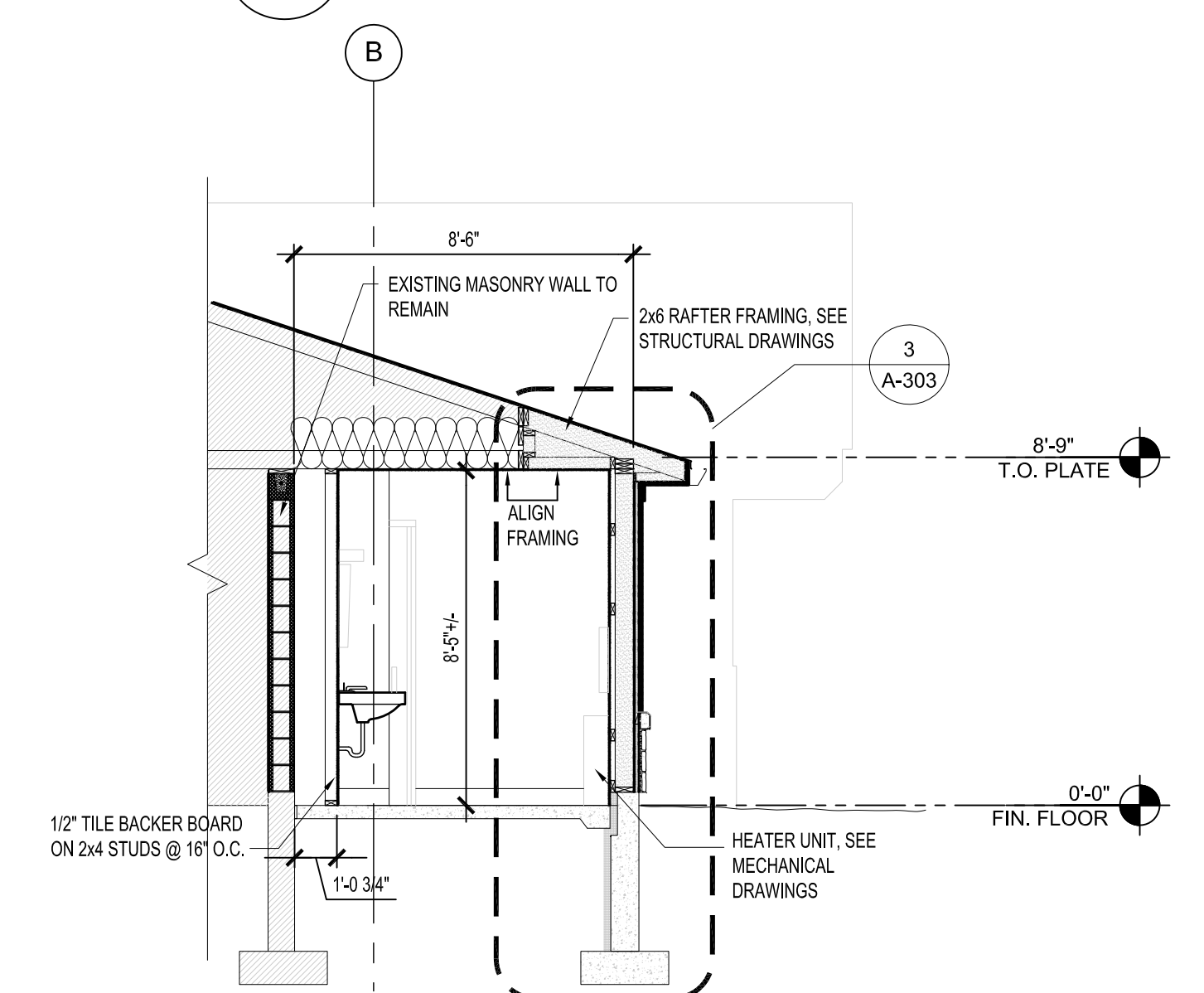

6 BATHROOM SECTION
 A-301 SCALE: 1/4" = 1'-0"

May 23, 2016 - 9:45am
 Z:\Active Projects\055 Term Assignments\05513 - New Term Contract\15035 - South Glens Falls Rest Area\Drawings and Specs\A-301 Building Sections.dwg
 36x24 PLOT SHEET

CONSULTANT

Hyman Hayes
 ARCHITECTS
 6 WEMBLEY COURT, ALBANY, NEW YORK 12205
 Over 20 years of quality architectural service

WARNING:
 THE ALTERATION OF THIS MATERIAL IN ANY WAY, UNLESS DONE UNDER THE DIRECTION OF A COMPARABLE PROFESSIONAL, I.E. ARCHITECT FOR AN ARCHITECT, ENGINEER FOR AN ENGINEER OR LANDSCAPE ARCHITECT FOR A LANDSCAPE ARCHITECT, IS A VIOLATION OF THE NEW YORK STATE EDUCATION LAW AND/OR REGULATIONS AND IS A CLASS 'A' MISDEMEANOR.

CONTRACT:
CONSTRUCTION

TITLE:
 PROVIDE ENCLOSED LOBBY AND ENTRANCE IMPROVEMENTS

LOCATION:
 DOT REGION 1, WARREN COUNTY
 I-87 NORTHBOUND REST AREA
 SOUTH GLENS FALLS, NY 12801

CLIENT:
 NEW YORK STATE
 DEPARTMENT OF TRANSPORTATION

MARK	DATE	DESCRIPTION
△	5-23-16	ADDENDUM #1
	4-19-16	BID SUBMISSION
	2-24-16	100% SUBMISSION
	1-29-16	80% SUBMISSION
PROJECT NUMBER: 45381 -C		
DESIGNED BY: MD		
DRAWN BY: JS		
FIELD CHECK:		
APPROVED: MH		
SHEET TITLE:		

WALL SECTIONS

DRAWING NUMBER:
 A-302

SHEET 30 OF 46

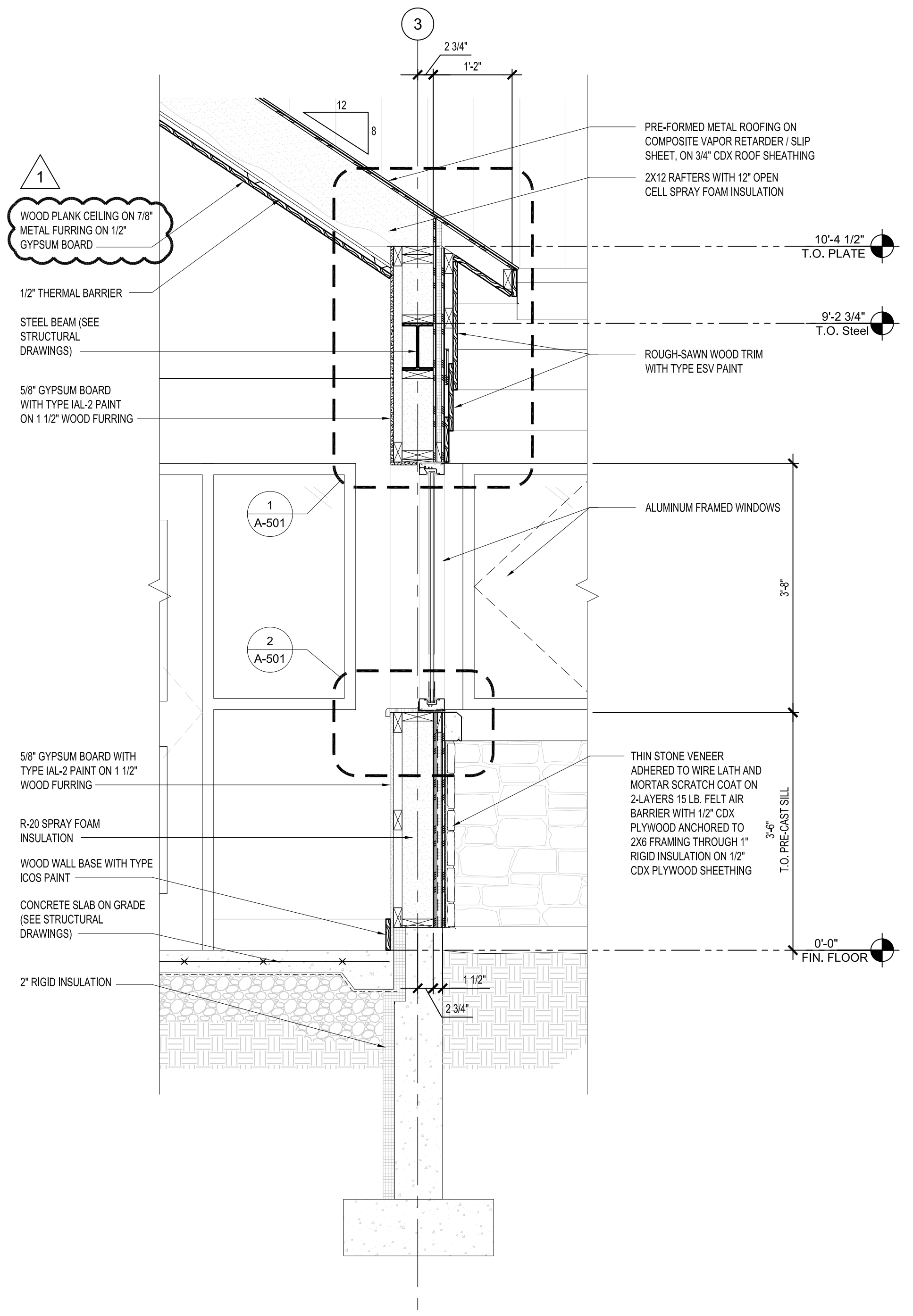

1 WALL SECTION
 A-302 SCALE: 3/4" = 1'-0"

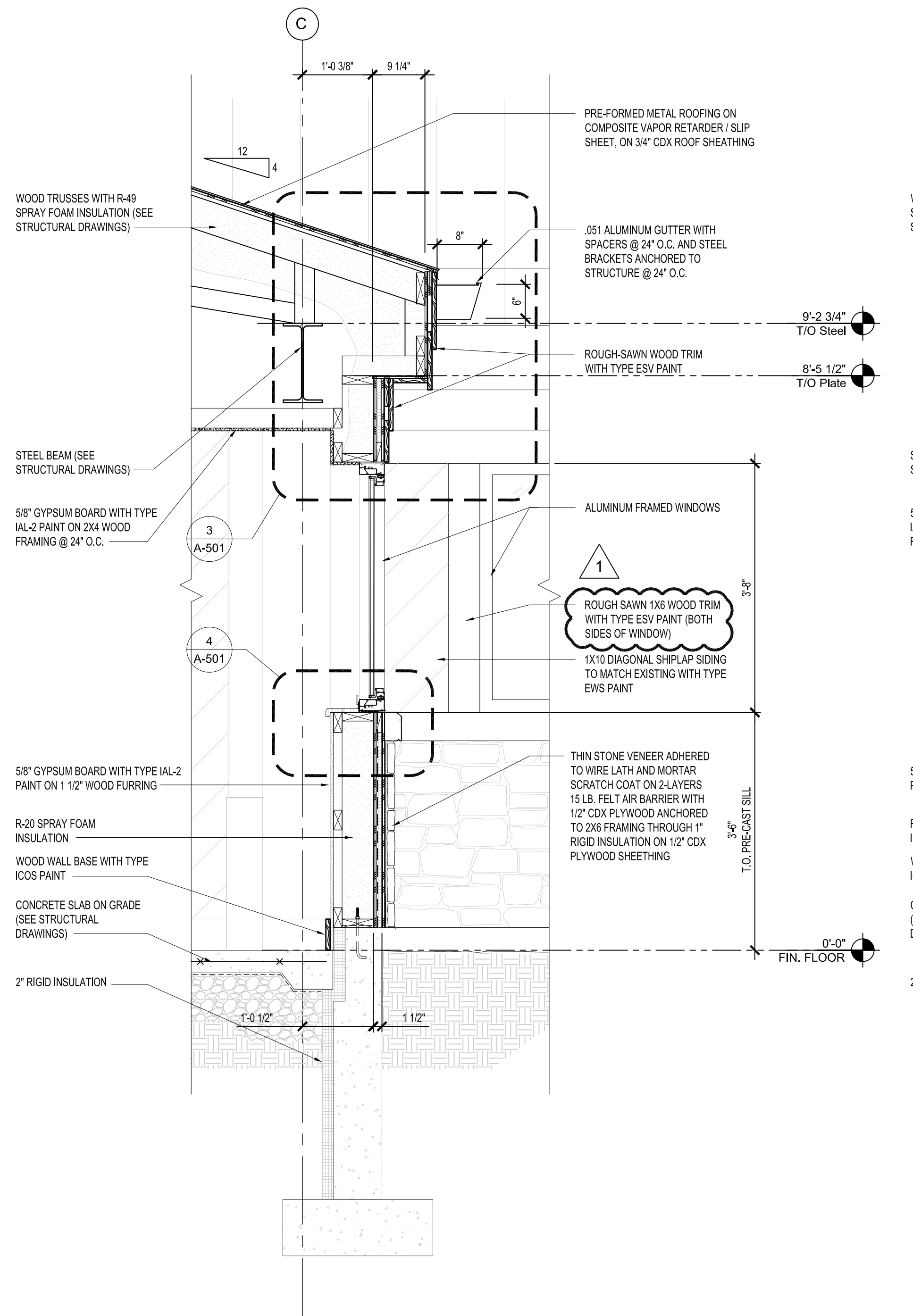

2 WALL SECTION
 A-302 SCALE: 3/4" = 1'-0"

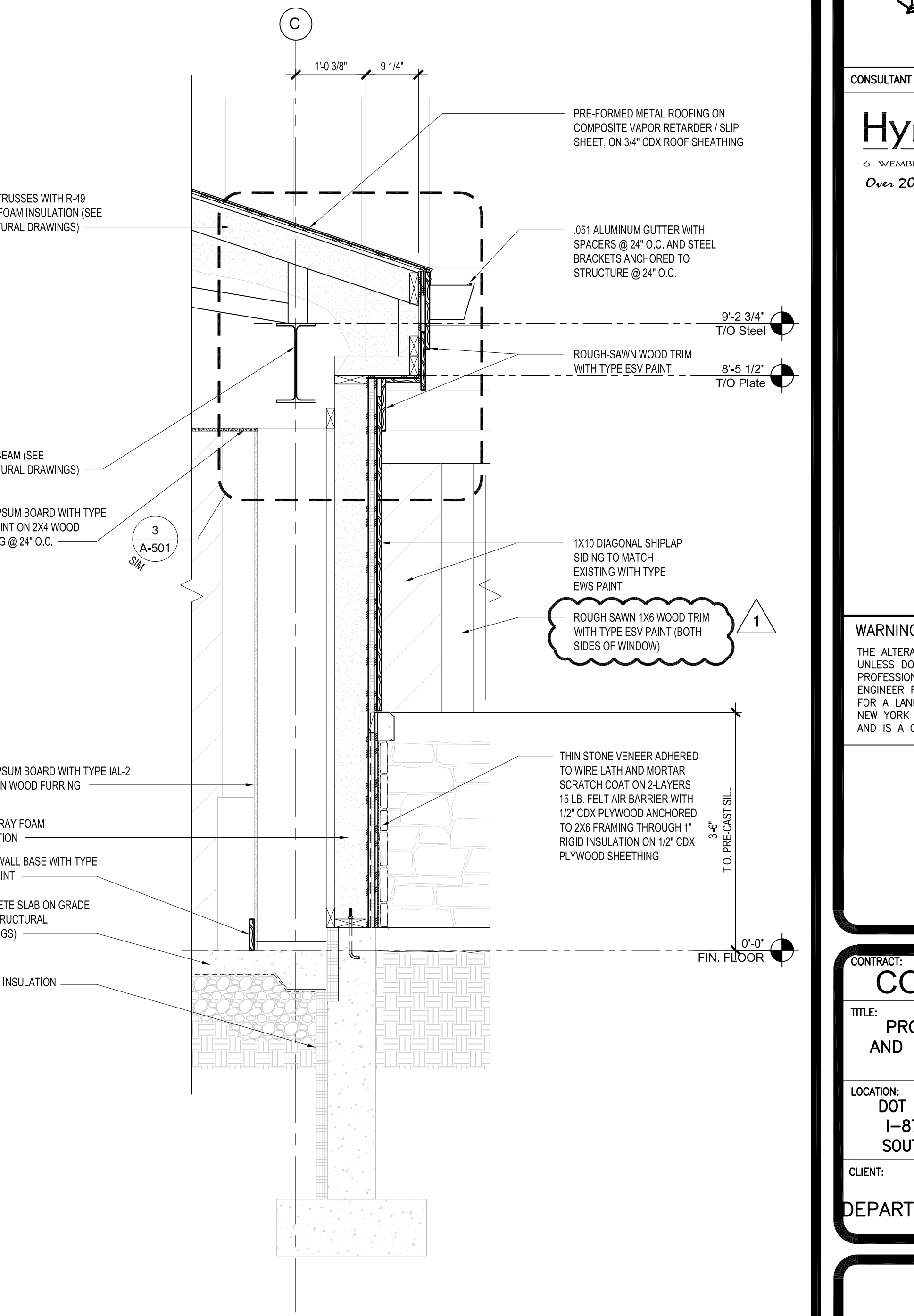

3 WALL SECTION
 A-302 SCALE: 3/4" = 1'-0"

May 23, 2016 - 9:46am
 Z:\Active Projects\055 Term Assignments\54513 - New Term Contract\15035 - South Glens Falls Rest Area\Drawings and Specs\A-302 Wall Sections.dwg
 3/6/24 PLOT SHEET

WARNING:
 THE ALTERATION OF THIS MATERIAL IN ANY WAY, UNLESS DONE UNDER THE DIRECTION OF A COMPARABLE PROFESSIONAL, I.E. ARCHITECT FOR AN ARCHITECT, ENGINEER FOR AN ENGINEER OR LANDSCAPE ARCHITECT FOR A LANDSCAPE ARCHITECT, IS A VIOLATION OF THE NEW YORK STATE EDUCATION LAW AND/OR REGULATIONS AND IS A CLASS 'A' MISDEMEANOR.

CONSTRUCTION

TITLE: PROVIDE ENCLOSED LOBBY AND ENTRANCE IMPROVEMENTS

LOCATION: DOT REGION 1, WARREN COUNTY
 1-87 NORTHBOUND REST AREA
 SOUTH GLENS FALLS, NY 12801

CLIENT: NEW YORK STATE DEPARTMENT OF TRANSPORTATION

MARK	DATE	DESCRIPTION
△	5-23-16	ADDENDUM #1
	4-19-16	BID SUBMISSION
	2-24-16	100% SUBMISSION
	1-29-16	80% SUBMISSION
PROJECT NUMBER:	45381	TC
DESIGNED BY:	MD	
DRAWN BY:	JS	
FIELD CHECK:		
APPROVED:	MH	

WALL SECTIONS

DRAWING NUMBER: **A-303**

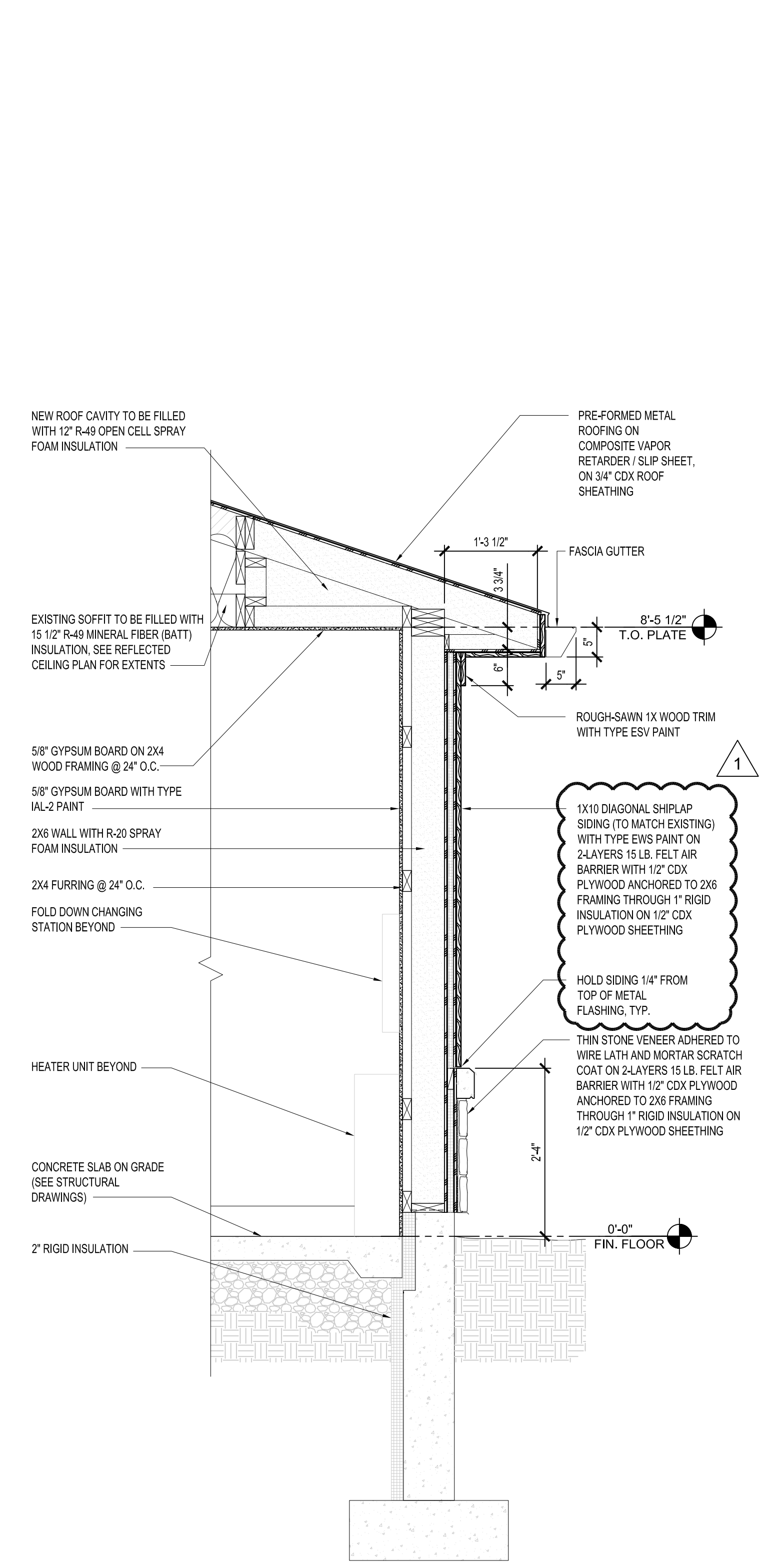

3 WALL SECTION
 A-303 SCALE: 3/4" = 1'-0"

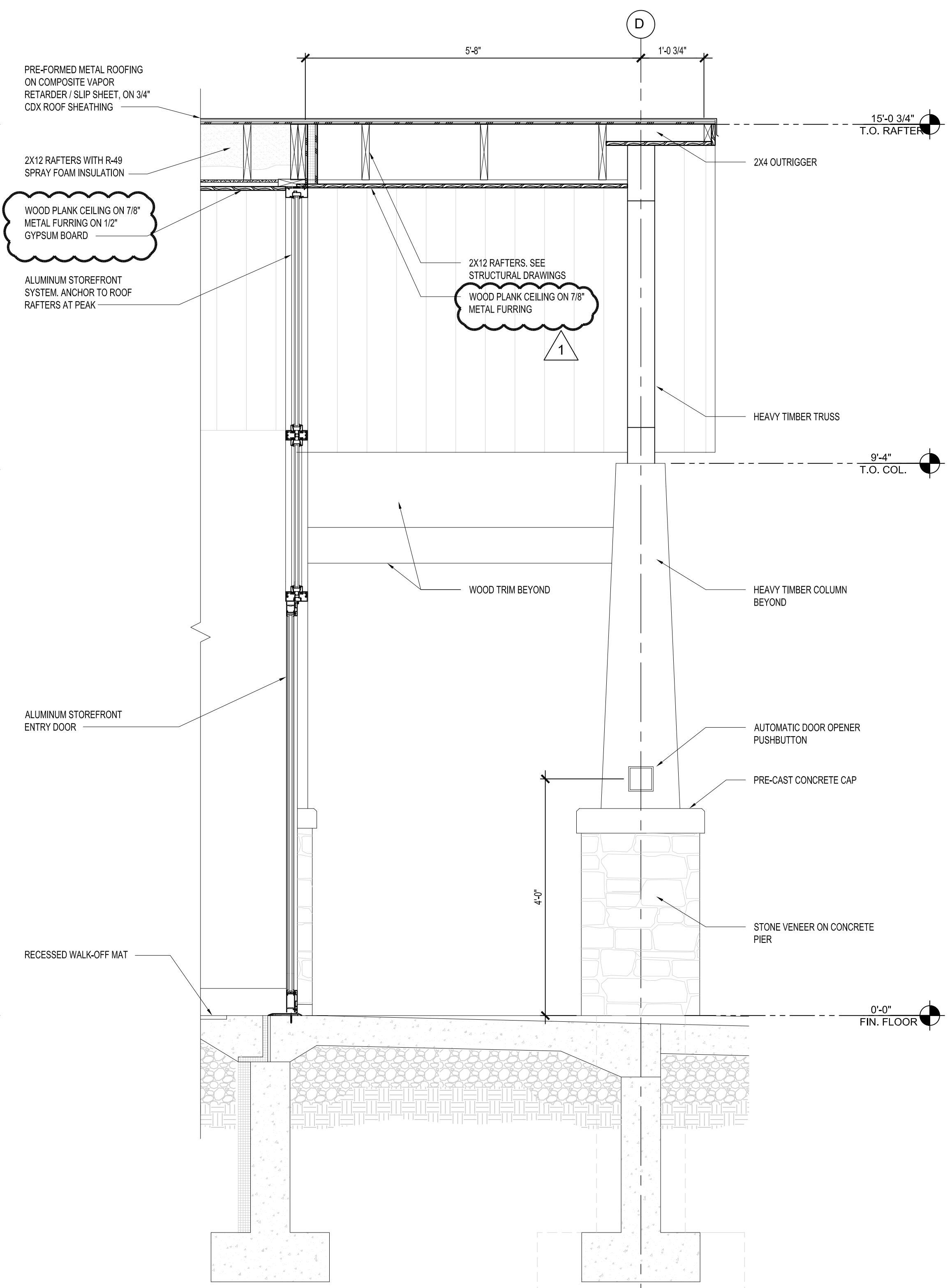

2 WALL SECTION
 A-303 SCALE: 3/4" = 1'-0"

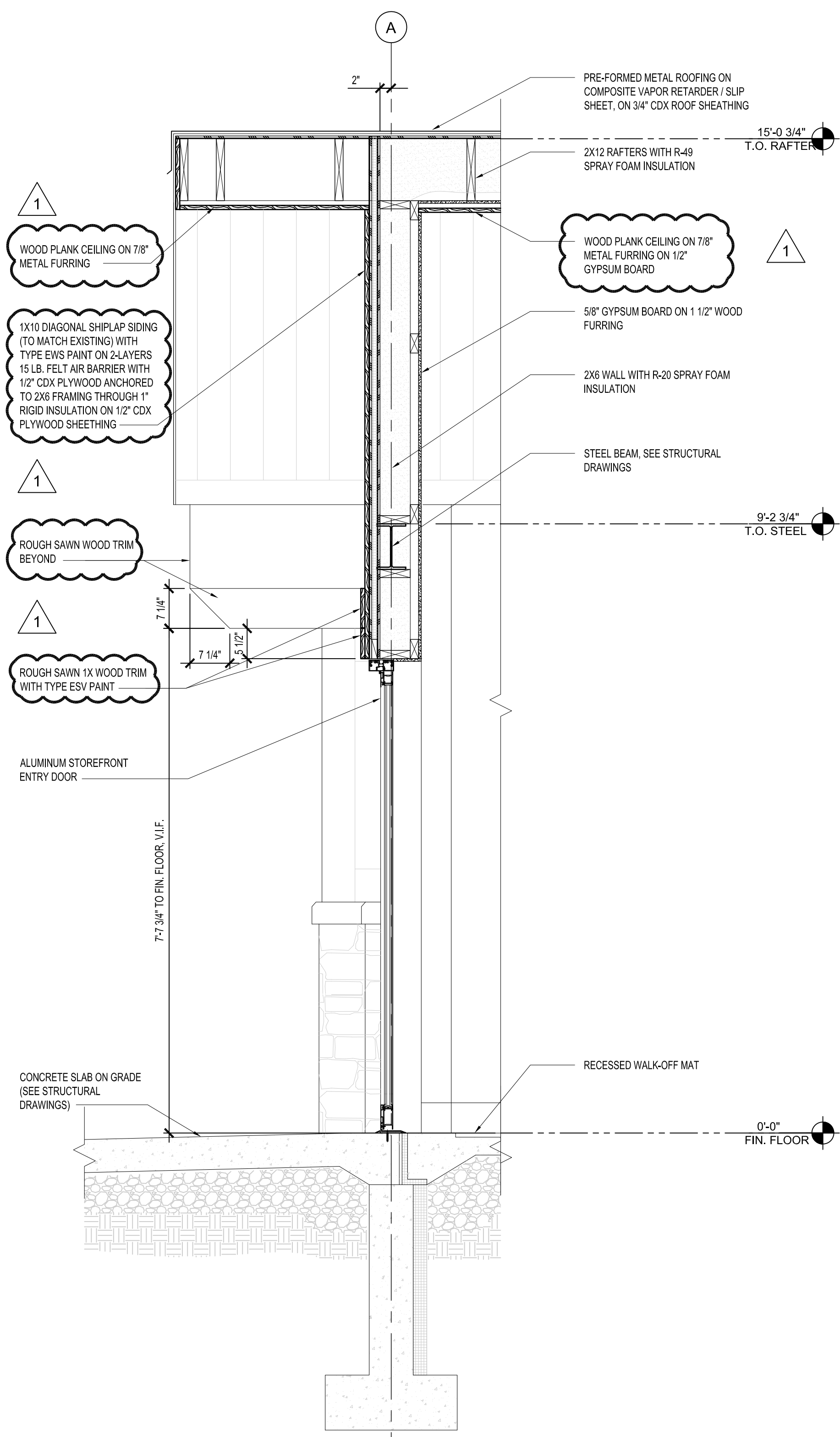

1 WALL SECTION
 A-303 SCALE: 3/4" = 1'-0"

May 23, 2016 - 9:47am
 Z:\Active Projects\055 Term Assignments\56113 - New Term Contract\15035 - South Glens Falls Rest Area\Drawings and Specs\A-303 Wall Sections.dwg
 36x24 PLOT SHEET

CONSULTANT

Hyman Hayes
 ARCHITECTS
 6 WEMBLEY COURT, ALBANY, NEW YORK 12205
 Over 20 years of quality architectural service

WARNING:

THE ALTERATION OF THIS MATERIAL IN ANY WAY, UNLESS DONE UNDER THE DIRECTION OF A COMPARABLE PROFESSIONAL, I.E. ARCHITECT FOR AN ARCHITECT, ENGINEER FOR AN ENGINEER OR LANDSCAPE ARCHITECT FOR A LANDSCAPE ARCHITECT, IS A VIOLATION OF THE NEW YORK STATE EDUCATION LAW AND/OR REGULATIONS AND IS A CLASS 'A' MISDEMEANOR.

CONTRACT:

CONSTRUCTION

TITLE: PROVIDE ENCLOSED LOBBY AND ENTRANCE IMPROVEMENTS

LOCATION: DOT REGION 1, WARREN COUNTY
 1-87 NORTHBOUND REST AREA
 SOUTH GLENS FALLS, NY 12801

CLIENT: NEW YORK STATE
 DEPARTMENT OF TRANSPORTATION

MARK	DATE	DESCRIPTION
△	5-23-16	ADDENDUM #1
	4-19-16	BID SUBMISSION
	2-24-16	100% SUBMISSION
	1-29-16	80% SUBMISSION
PROJECT NUMBER: 45381 -C		
DESIGNED BY: MD		
DRAWN BY: JS		
FIELD CHECK:		
APPROVED: MH		
SHEET TITLE: DETAILS		

DRAWING NUMBER:
 A-501

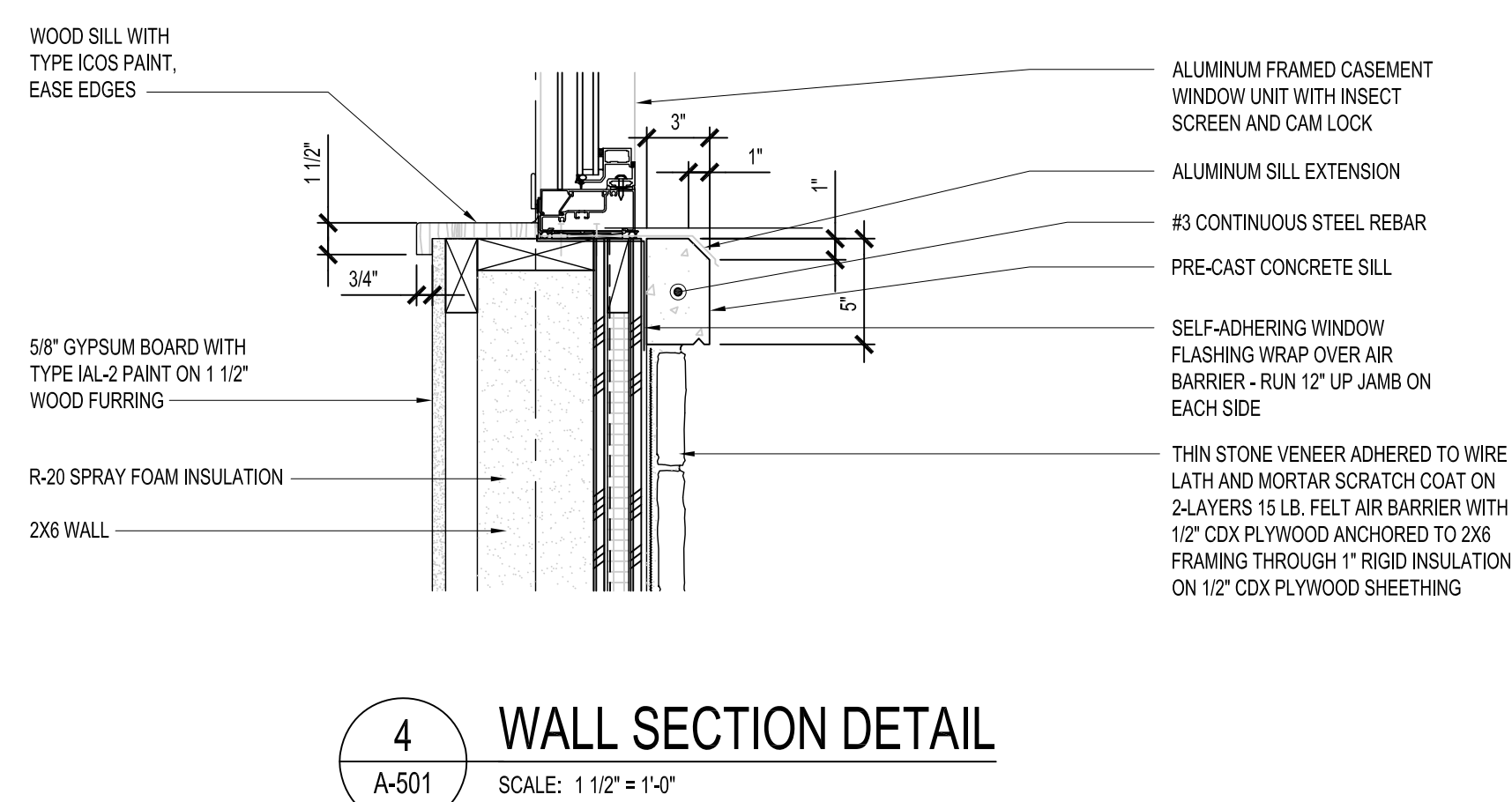
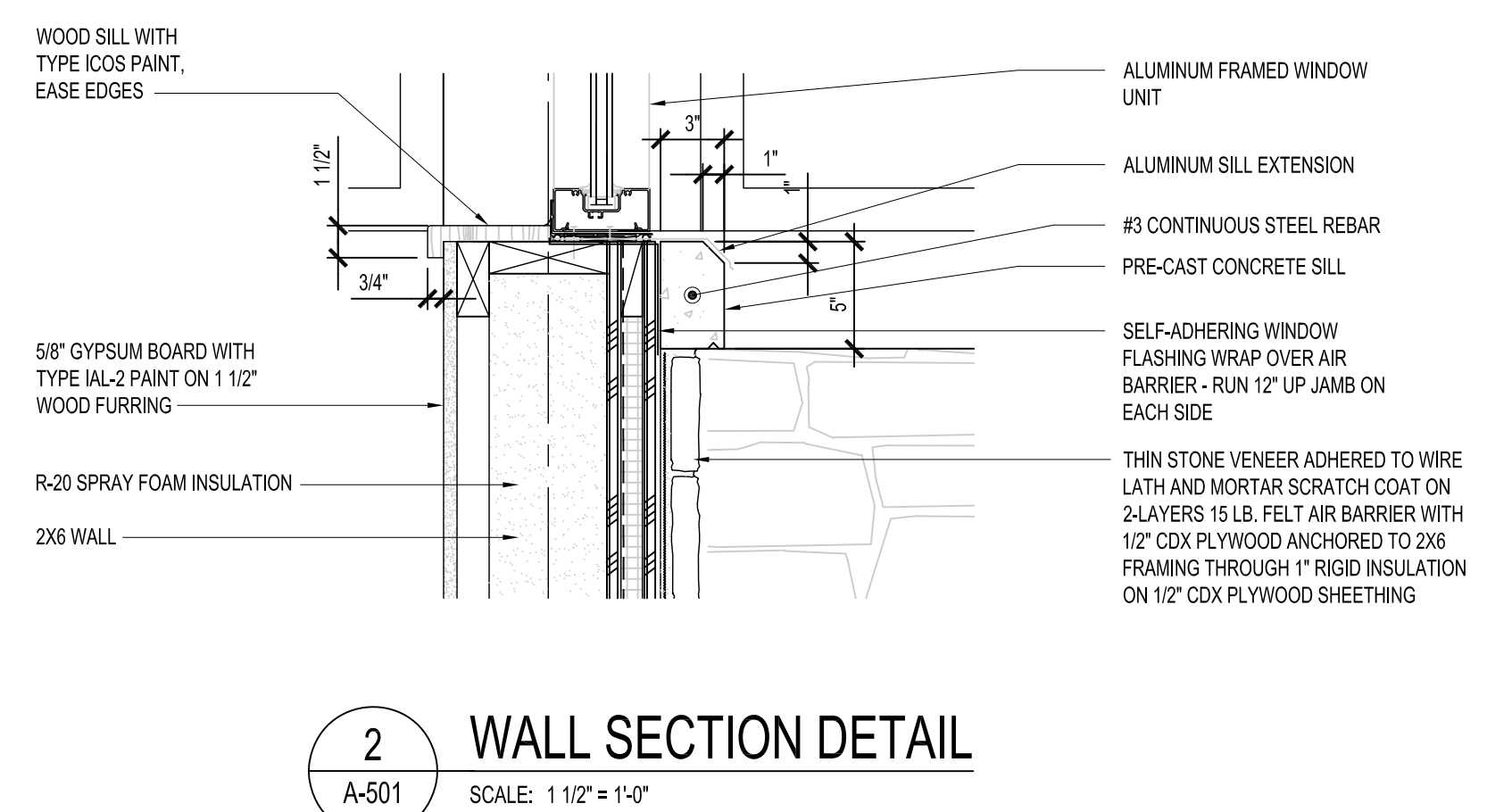
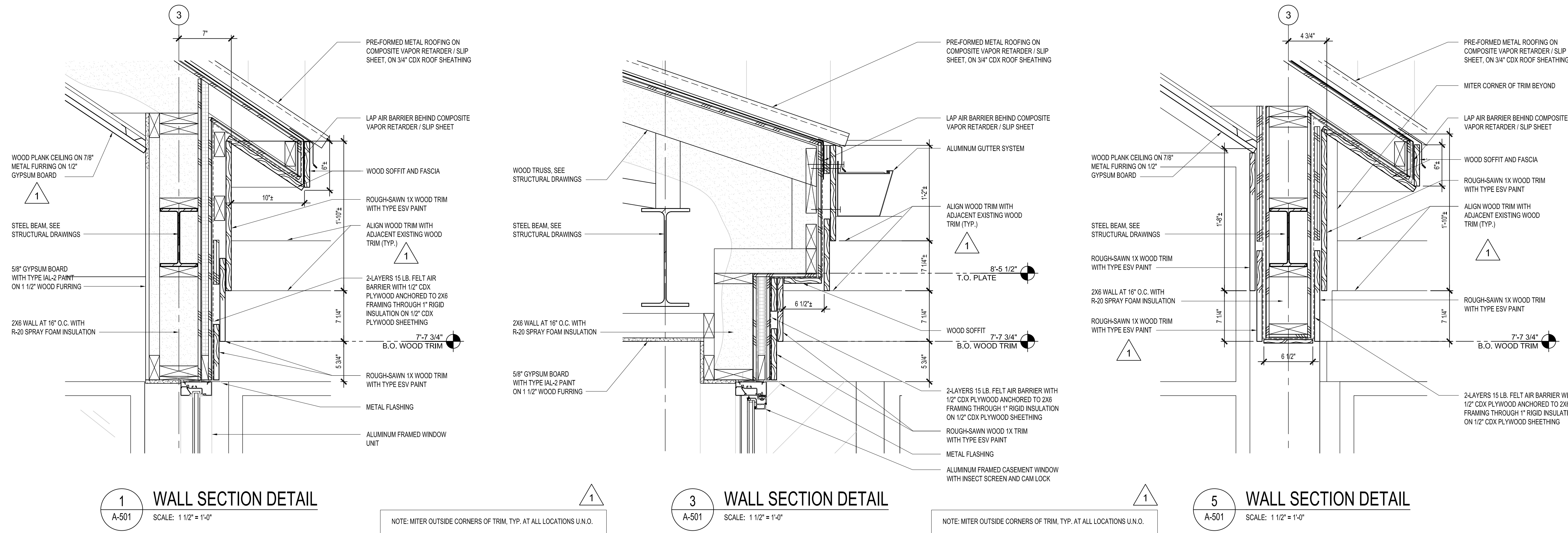

May 23, 2016 - 9:47am
 Z:\Active Projects\055 Term Assignments\5613 - New Term Contract\15035 - South Glens Falls Rest Area\Drawings and Specs\A-501 Details.dwg
 36x24 PLOT SHEET

CONSULTANT

Hyman Hayes

6 WEMBLEY COURT, ALBANY, NEW YORK 12205
Over 20 years of quality architectural service

WARNING:
THE ALTERATION OF THIS MATERIAL IN ANY WAY, UNLESS DONE UNDER THE DIRECTION OF A COMPARABLE PROFESSIONAL, I.E. ARCHITECT FOR AN ARCHITECT, ENGINEER FOR AN ENGINEER OR LANDSCAPE ARCHITECT FOR A LANDSCAPE ARCHITECT, IS A VIOLATION OF THE NEW YORK STATE EDUCATION LAW AND/OR REGULATIONS AND IS A CLASS 'A' MISDEMEANOR.

CONSTRUCTION

PROVIDE ENCLOSED LOBBY AND ENTRANCE IMPROVEMENTS

LOCATION:
DOT REGION 1, WARREN COUNTY
1-87 NORTHBOUND REST AREA
SOUTH GLENS FALLS, NY 12801

CLIENT:
NEW YORK STATE
DEPARTMENT OF TRANSPORTATION

MARK	DATE	DESCRIPTION
△	5-23-16	ADDENDUM #1
	4-19-16	BID SUBMISSION
	2-24-16	100% SUBMISSION
	1-29-16	80% SUBMISSION

PROJECT NUMBER:	45381 - C
DESIGNED BY:	MD
DRAWN BY:	JS
FIELD CHECK:	
APPROVED:	MH

DETAILS

DRAWING NUMBER:
A-502

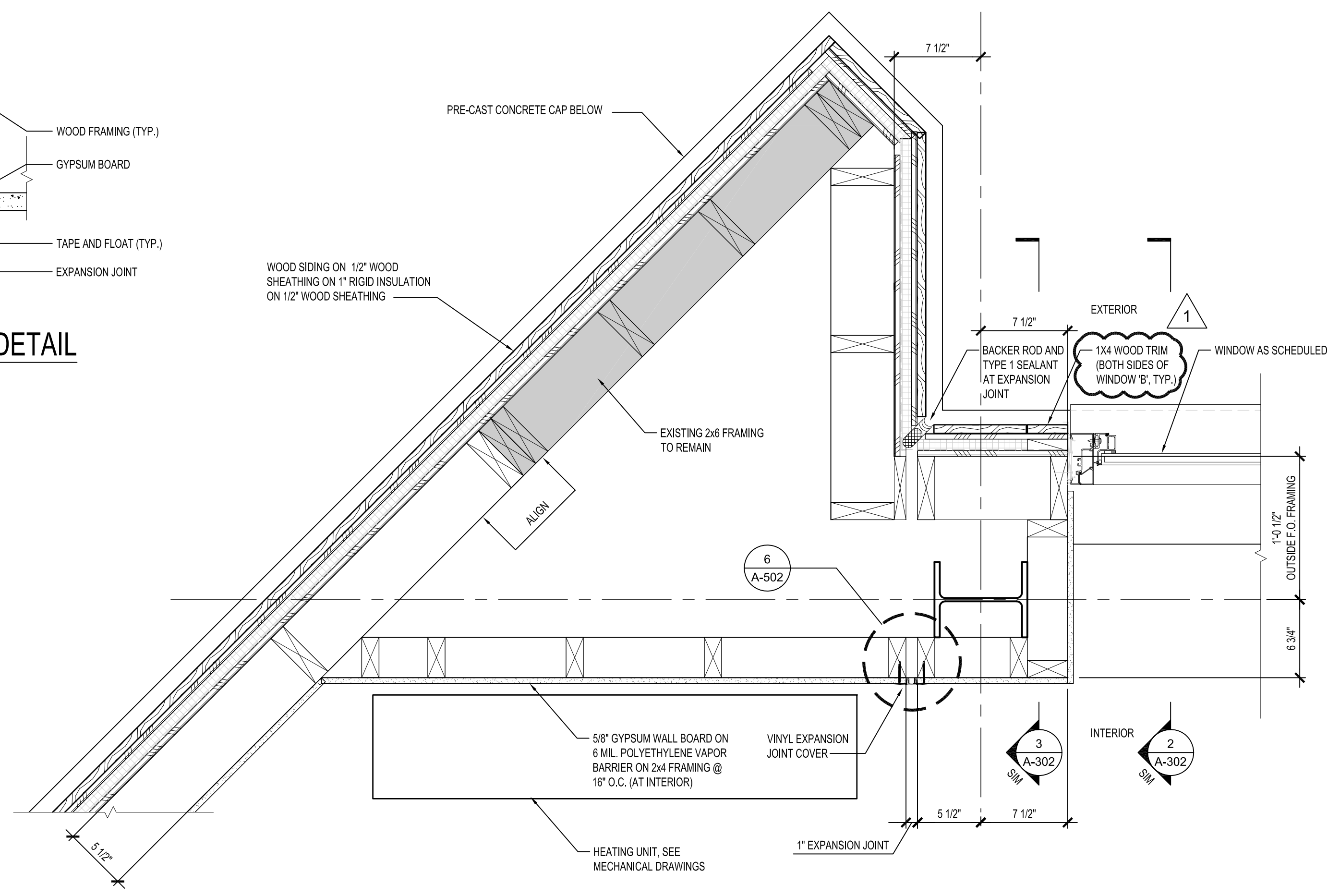

1 PARTIAL PLAN DETAIL
A-502 SCALE: 1 1/2" = 1'-0"

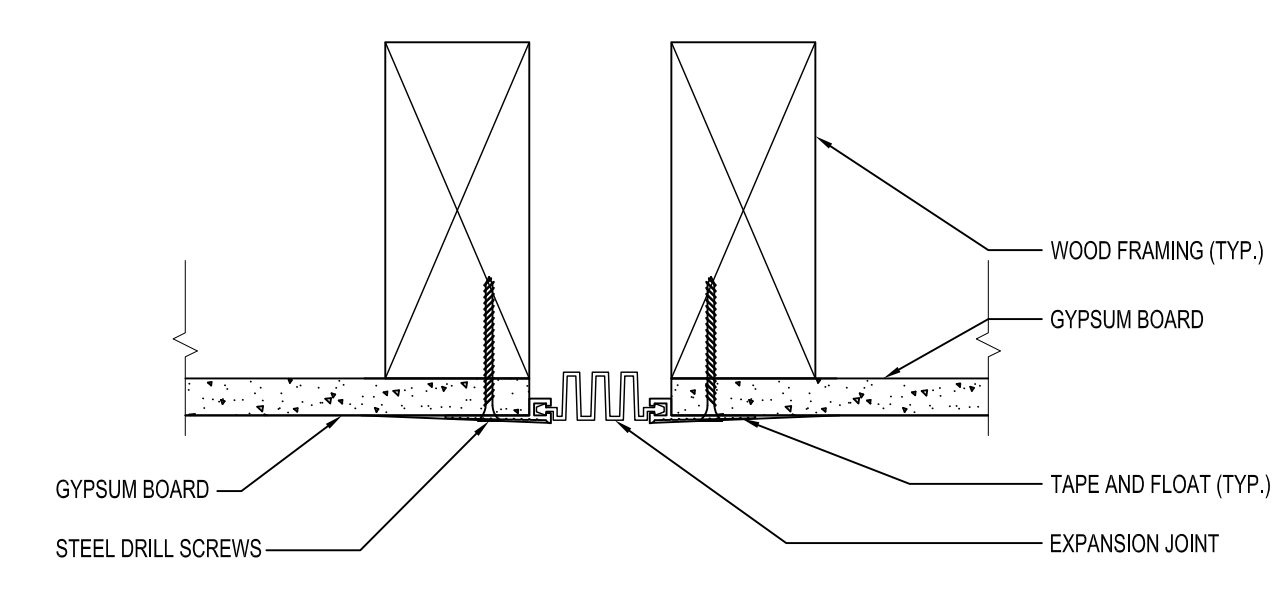

6 INTERIOR EXPANSION JOINT DETAIL
A-502 SCALE: 6" = 1'-0"

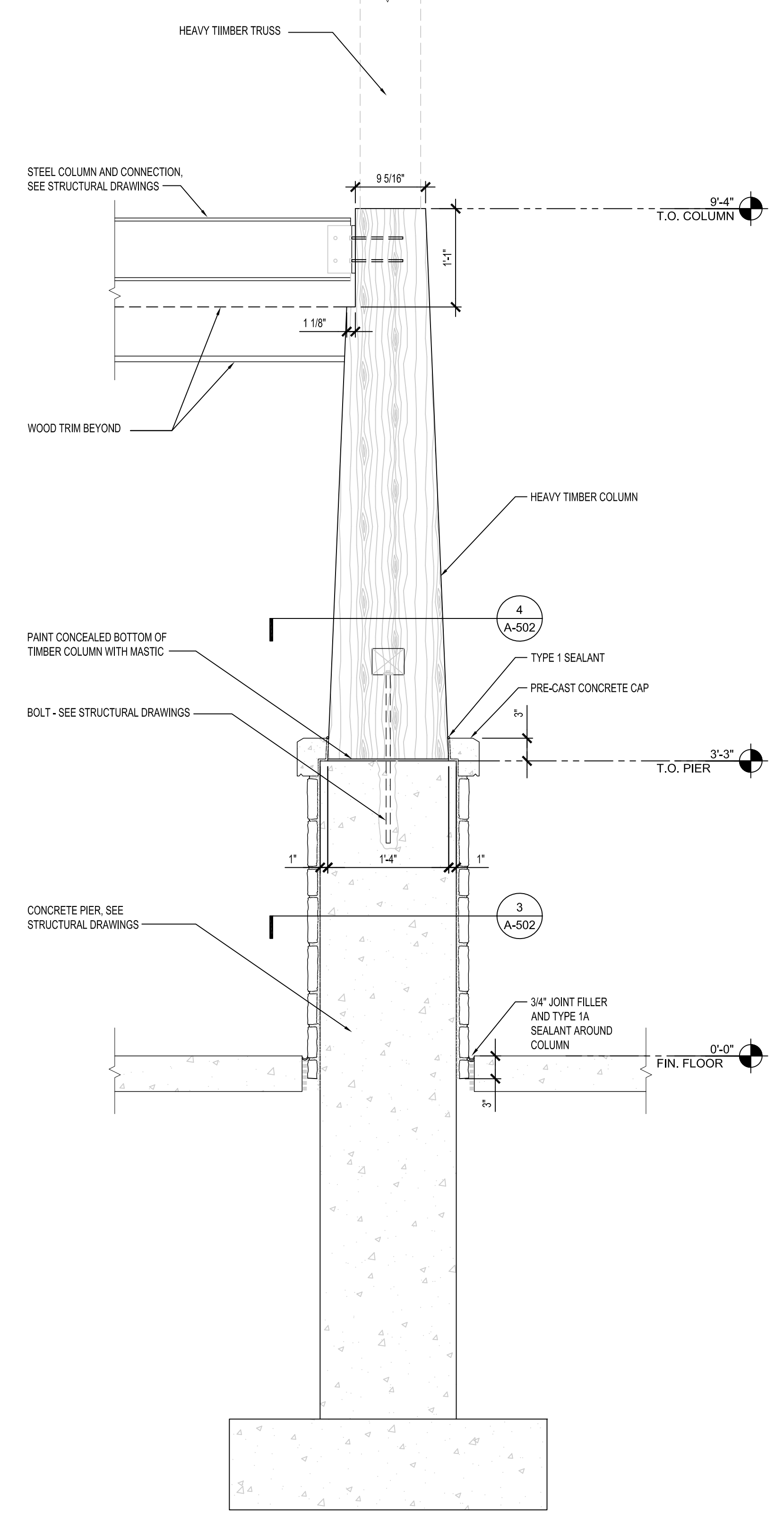

2 TYP. SECTION AT COLUMNS D-2/D-3
A-502 SCALE: 1" = 1'-0"

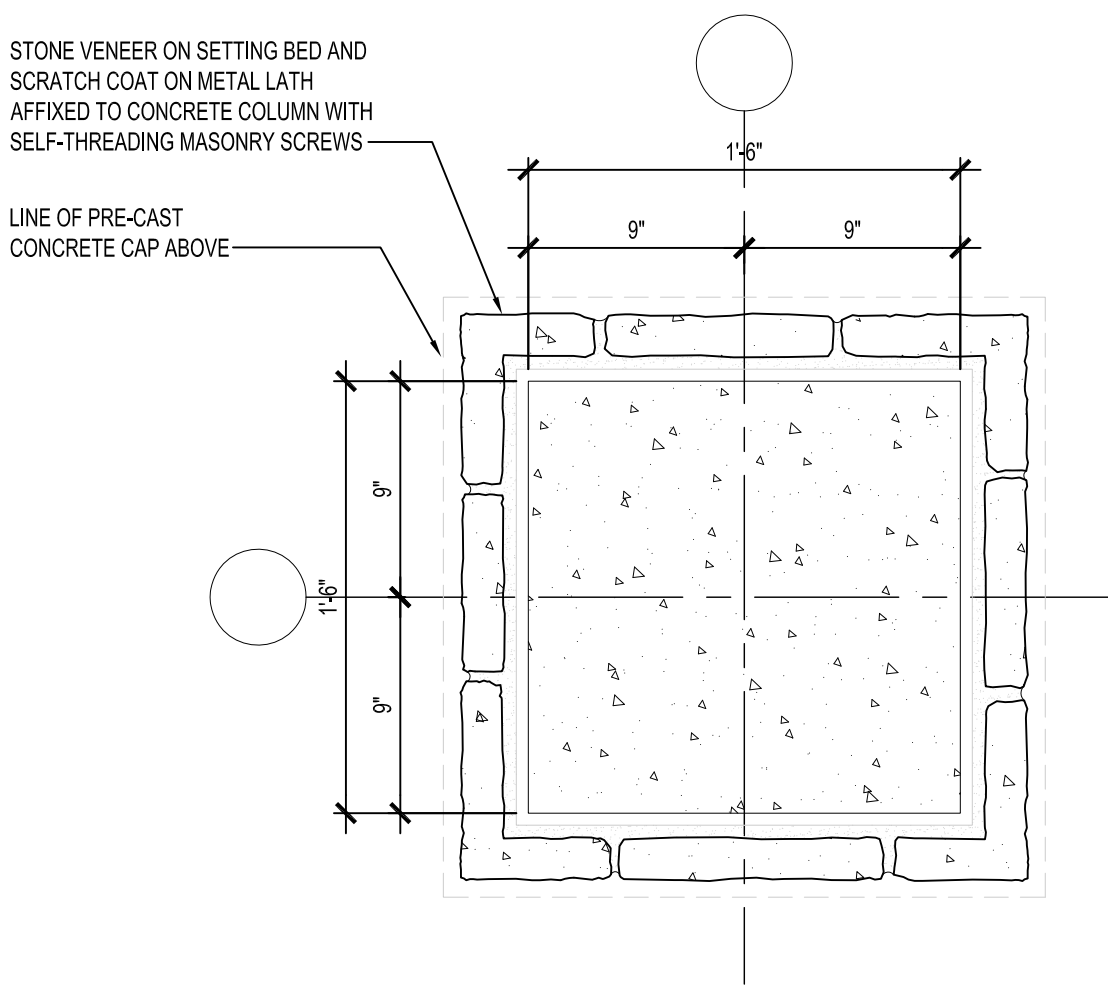

3 PLAN DETAIL AT COLUMNS D-2/D-3
A-502 SCALE: 1 1/2" = 1'-0"

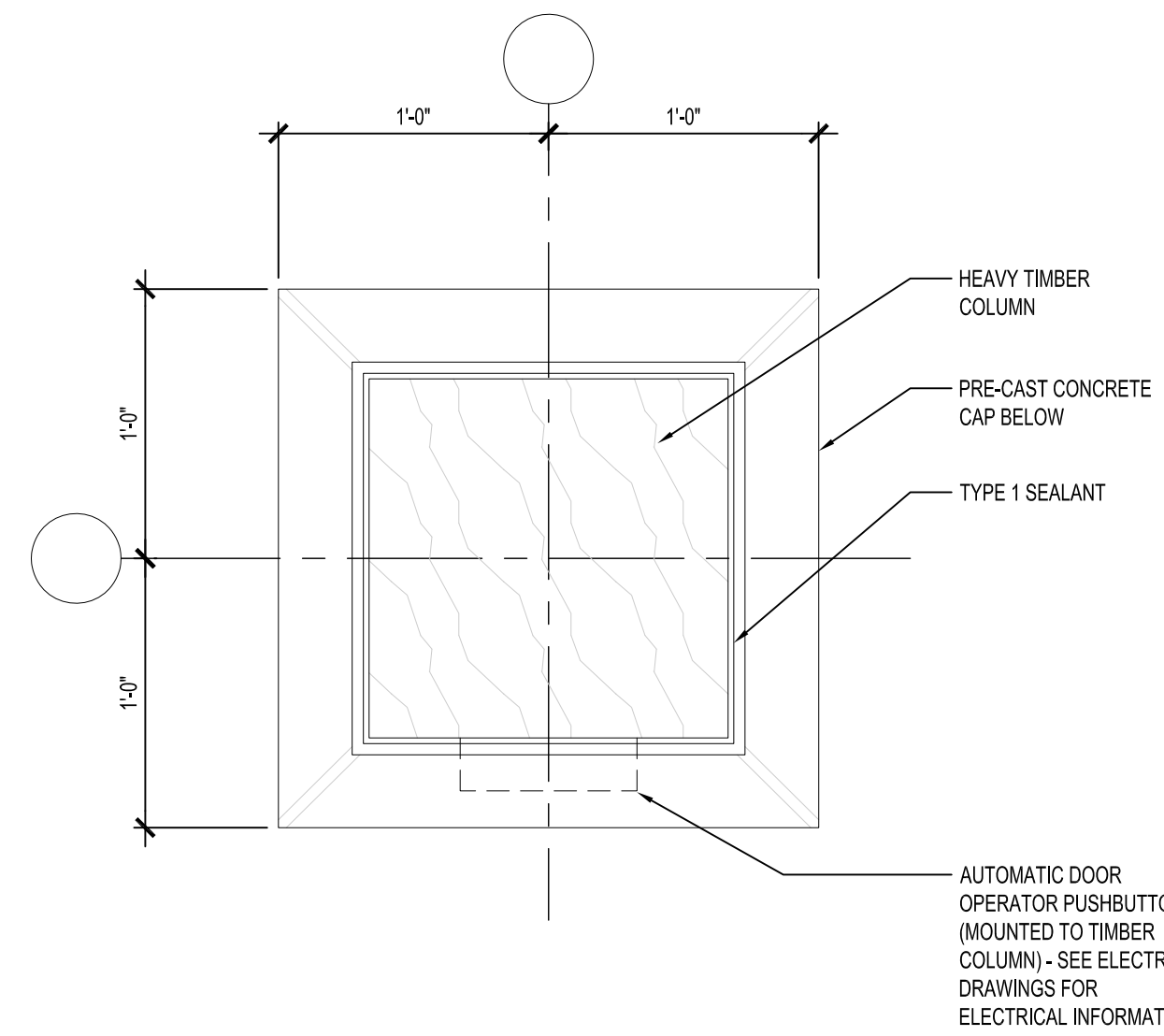

4 PLAN DETAIL AT TIMBER COLUMN
A-502 SCALE: 1 1/2" = 1'-0"

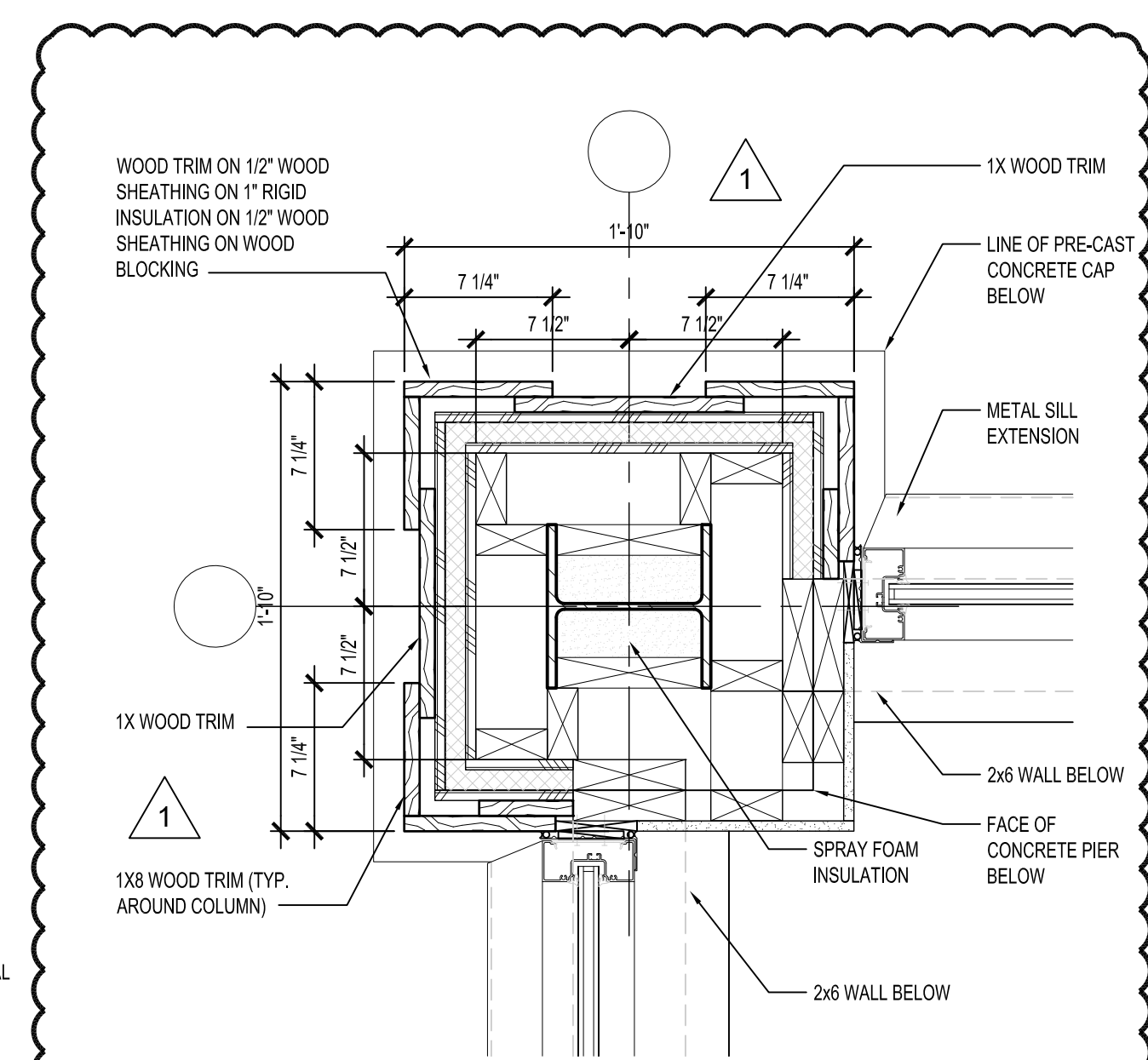

5 PLAN DETAIL AT COLUMNS A-2/A-3
A-502 SCALE: 1 1/2" = 1'-0"

May 23, 2016 - 9:48am
 Z:\Active Projects\055 Term Assignments\54513 - New Term Contract\15035 - South Glens Falls Rest Area\Drawings and Specs\A-502 Details.dwg
 35x24 PLOT SHEET