

For Information Only

New York State Contract PC68292

Furniture, All Types (Except Hospital Room and Patient Handling)

PRICE GUIDE

JULY 2022



ENGINEERED TO ENDURE[®]

NORIX

NORIX[®]

**AT NORIX, WE DESIGN INNOVATIVE,
ROBUST FURNITURE THAT MEETS THE
REAL-WORLD NEED FOR HUMANIZING
CHALLENGING ENVIRONMENTS.**

Norix is not just a corporation, we're a family. We care about the people we serve, our community and our team.

We create contemporary designs that humanize our industry without sacrificing robust structural integrity.

Our products are built with the wellbeing of the people who use the furniture in mind, as well as the people around them.

TABLE OF CONTENTS

SEATING

TERRA.....	1
AFFINITY.....	4
VESTA.....	5
FORMA.....	7
MIX-UP™.....	10
ELEMENT.....	11
WINK™.....	11
ROCKSMART™.....	12
PROGRESS SEATING.....	12
SAFEHOUSE® SLED CHAIRS.....	12
FORTÉ® SEATING SERIES.....	13
HARMONY™ SERIES.....	15
TORO LOUNGE CHAIR.....	17
HONDO® ORIGINAL SEATING.....	18
B-SIDE.....	18
TOUHCARE® SERIES SEATING.....	19
KIDS FURNITURE.....	20
HONDO NUEVO® SEATING.....	21
BOULDER™ BEAM SEATING.....	25
GIBRALTAR® BEAM SEATING.....	26
INTEGRA SEATING.....	26
COUPE.....	29

OUTDOOR

KUBE.....	27
RIPTIDE.....	28
GOBY.....	29
COUPE.....	29

TABLES

TABLA.....	30
TORO SIDE TABLE.....	30
MAX-MASTER® TABLES.....	31
JUPITER TABLES.....	33
X-BASE TABLES.....	34
LEG STYLE TABLES.....	35

OASIS® CAFETERIA TABLES.....	36
MULTI-PURPOSE TABLES.....	37
HARMONY™ SERIES TABLES.....	38
FORTÉ® CAFÉ TABLES.....	39
FORTÉ® OCCASIONAL TABLES.....	40

~~MATTRESSES~~

COMFORT SHIELD® MATTRESS.....	41
--	---------------

BEDROOM FURNITURE

PRODIGY BEDROOM FURNITURE.....	43
ATTENDA® BEDROOM FURNITURE.....	44
SAFESTORE.....	47
SAFEDOOR®.....	47
SAFEHOUSE®.....	48
PROTÉGÉ™ SERIES.....	49
TITAN® STEEL CASE GOODS.....	50

VISITATION

INTELESTATION® VIDEO.....	53
---------------------------	----

~~MIRRORS~~

DURAVISION™ MIRROR SYSTEM.....	55
---	---------------

WASHROOM ACCESSORIES

SAFEDOOR.....	47
HOOCS, MIRRORS, SHELVES, SEATS.....	56

DETENTION

IRONMAN® DETENTION SERIES.....	56
ACCESSORIES & PARTS.....	59

~~INSTALLATION~~

INSTALLATION SERVICES.....	69
---------------------------------------	---------------

STANDARD TERMS & CONDITIONS, JANUARY 1, 2022

These Terms and Conditions shall be construed, interpreted and enforced under the laws of the State of Illinois, without regard to the conflict of law rules thereof. Venue of any suit brought under these Terms and Conditions, either directly or indirectly, shall be Kane County, Illinois.

ACCEPTANCE

Norix reserves the right to refuse an order, in whole or part, when the type or quantity of goods or credit worthiness of the customer is not satisfactory. Possession of this price list does not constitute a right to purchase Norix products. Prices, terms and conditions of sale are subject to change without notice. All sales will be made at prices prevailing at the time of order. If shipment is delayed at customer request, prices at time of shipment will prevail. A complete order is defined as having no missing information and issued by a bona fide business or facility with good credit.

ACKNOWLEDGMENTS

All orders are manufactured and shipped according to the acknowledgment and its terms and conditions. It is the customer's responsibility to check for and document any discrepancies on the acknowledgment and to notify Norix immediately in writing.

ADA COMPLIANT



Products with this icon meet the Americans with Disabilities Act Accessibility Guidelines as published by the Department of Justice on December 21, 1992 under Proposed Rules for Courthouses (Sections 11) and Detention and Correctional Facilities (Section 12).

CANCELLATION & CHARGES

Cancellations and change orders are subject to Norix approval. A cancellation or change order charge will apply if any cost for material or labor has been incurred prior to notification from the customer. A minimum restocking charge of 25% will apply.

SURCHARGES

Due to current market conditions, a surcharge will be applied on all furniture orders.

STORAGE & HANDLING

All orders are acknowledged with an estimated ship date. Failure to accept delivery of an order based on the estimated ship date will subject your order to warehouse storage and handling charges. Norix will assess storage and handling charges per month if a customer does not accept shipment within 5 days from the acknowledged ship date.

CREDIT & PAYMENT TERMS

For governmental agencies, terms are Net 30 days from invoice ship date. Credit privileges are evaluated on a case by case basis for all other customers. Past due accounts will be subject to a finance charge of 1.75% per month (prorated at 21% per annum or legal limit) which will be added to the unpaid balance of invoice not paid within 30 days. We accept Visa and MasterCard. Please inquire about leasing options.

INSPECTION

It is the customer's responsibility and obligation to implement a procedure to conduct regular and timely inspections and maintenance of all Norix products to assure that unsafe conditions do not evolve or exist. Further, it is the customer's responsibility to remove unsafe or defective products from service immediately, including any situations where abuse is suspected or determined to be a potential problem.

RETURNED GOODS

Returns will be allowed for unused products in original packaging only after a Return Good Authorization has been requested by the customer and approved by Norix. Return Goods Authorization requested should be directed to a Norix Customer Service Representative. Custom manufactured products and/or products stored or handled improperly by the customer are not eligible for return. Customer is responsible for all freight charges associated with the order and a minimum 25% restocking charge. After receiving and inspecting the returned goods Norix will issue a product credit to be used by the customer towards future purchases.

LIMITED WARRANTY

Norix warrants, to its original purchaser, all of its products to be free from defects in workmanship and materials for specified periods of time (depending on product) following date of shipment, under normal use and service. Norix makes no other warranty, express or implied, to its customers or any users of the goods, including without limitation any implied warranty of merchantability of the goods or the fitness of the goods for a particular purpose. Norix liability shall be limited to repair or replacement of any defect of work or material for products shipped after January 1, 2021 within the specified warranty period, at the sole discretion of Norix. Norix shall not be liable for consequential or incidental damage arising from any product defect.

All warranty claims must be submitted in writing to Norix' Customer Service department, listing the date of purchase, original invoice number and description of defect(s).

The warranty does not cover:

- Normal wear and tear.
- Product failure due to abuse, misuse, negligence, accident, assembly or installation.
- Alteration or modification of the product in any way.
- Natural variations in color, grain or texture.
- Finishes, fabrics, foam and filling materials.
- Customer Owned Material (COM).
- Freight damage.

Wood is a natural material, with variations in color, grain and texture. Finish colors will vary from product to product and lot to lot. Due to these naturally occurring variations, exact matches to samples or other furniture items ordered at different times cannot be guaranteed. Due to the natural variations of wood materials, some aesthetic differences should be expected when combining laminate tops with natural wood edges and wood veneer surfaces.

Products made using proprietary TruGrain™ aesthetic provides authentic texture and gradation that replicates natural wood. Avoid excessive abrasive scrubbing. Variations in color and finish vary from product to product and lot to lot, just like natural wood. Due to differences in monitors, printers and materials, actual product colors may vary.

Norix warranties upholstery fabrics against defects and color fading, when cared for according to the specified cleaning and maintenance guidelines, for a period of 3 years. COM is exempt and Norix reserves the option to repair or replace. Because upholstered furniture is made of soft, flexible materials designed for comfort, normal wrinkles and puckers may be present.

Limited warranty does not cover shrinkage, picks, wearing, wrinkling, fading, or pilling. This warranty is not valid where there is evidence of heavy soiling or abuse. Because upholstered furniture is made of soft, flexible materials designed for comfort, normal wrinkles and puckers may be present, particularly in the area where the seat intersects with the seat back. Some fabrics may wrinkle slightly within a few months of use, and should not be considered a defect or inferior workmanship.

NORIX FREIGHT INFORMATION

FREIGHT

All shipments are F.O.B. West Chicago IL 60185, unless otherwise specified. Standard delivery is on a dock-to-dock basis utilizing a 53' semi-trailer. Unless arranged for in advanced and included as part of a formal Norix price quote, special requests such as "Lift Gate Trucks", "Exact Day Delivery", will incur additional charges. Special requests, such as those listed above must appear on customer's purchase order. Special delivery requests received after the order is acknowledged will be considered a change order. "Exact Time Delivery" is not available. Deliveries required to be received in less than 53' semi-trailers will incur additional charges and must be requested in advance of shipment. Partial shipments at the customer's request will result in additional freight charges. Norix will not in any event be liable to any customer for special, incidental or consequential damages due to late delivery or non-delivery of goods for any reason.

FREIGHT DAMAGE (VISIBLE)

To receive claims consideration, the consignee must inspect the freight for damage and record the specifics of that damage on the bill of lading or delivery receipt. Under National Motor Freight Classification (NMFC) rules, the consignee does not have the right to open and inspect all of the shipping containers prior to signing for the freight. However, if the condition of the shipping package is such that there is good reason to suspect damage, the consignee has the right and should perform an inspection. It is the responsibility of the receiver of the shipment to inspect for item damage within 15 days of receipt of the shipment and report immediately any discrepancies to Norix Customer Service. Norix will not in any event be liable to any customer for special, incidental or consequential damages due to late delivery or non-delivery of goods for any reason.

FREIGHT DAMAGE (CONCEALED)

When damage is discovered after delivery, it should be reported to Norix immediately. The freight and shipping container should be retained until a disposition is given. It is the responsibility of the receiver of the shipment to inspect for item damage within 5 business days of receipt of the shipment and report immediately and discrepancies to Norix customer service.

FREIGHT (REFUSAL)

Customer is liable for all freight charges when refusing to accept delivery of product under terms of acknowledged shipping schedule.

FREIGHT (SHORTAGES)

The Bill of Lading lists the number of cartons, sleeves (of stack chairs) or skids you should expect to receive on each shipment. Any discrepancies must be noted on the delivery receipt. A Packing List is included with every shipment. It is the responsibility of the receiver of the shipment to inspect for item shortages within 15 days of receipt of the shipment and report immediately any discrepancies to Norix customer service.

*These goods are sold by Norix for institutional use only and not as consumer products. The design characteristics of these products are not intended to replace or substitute the need for necessary supervision or other necessary protective measures to protect those who may be at risk. Norix warrants the goods to be free from defects in materials and workmanship in normal use and service. It is the customer's responsibility to ensure that products purchased from Norix and installed are suitable for the environment in which they are installed. Norix does not warrant the fitness for use or merchantability of this product. The suitability of this product for any particular purpose is for buyer, in their sole judgment, to determine. Norix is not liable for consequential damages.



Norix's products are presented in this simple, easy to use Price List. Your Norix Representative will be pleased to assist you in the selection of our products. Norix Representatives are located in most major market centers throughout the United States and Canada. For the name of your nearest representative, please call our corporate office, **1-800-234-4900** or **1-630-231-1331**

TERRA SEATING SERIES

SEATING



22" SEAT WIDTH

Antibacterial and antimicrobial fabrics available. Different fabric on seat, back, and arm at no upcharge.

MODEL #	ARM STYLE	BASE MATERIAL	FRAME COLOR	ARM CAP	WEIGHT	OPTIONS		STEEL BALLAST PLATE	CALIFORNIA TB 133 COMPLIANT UPHOLSTERY
						BOLT-DOWN KIT (C011-044 (2) or C011-043 (4))			
TA1	OPEN ARM	Steel Base	Metallic Silver & Black	Wood Color: Maple, Teak & Walnut Urethane Color: Black	51.5 lbs	Set of 2 \$29 Set of 4 \$58	\$175		\$467
	HALF ARM				66.5 lbs				\$671
	FULL ARM				81.5 lbs				\$729

OPEN ARM	GRADE B	GRADE C	GRADE D	GRADE E	GRADE F	GRADE G	GRADE H	COM
		\$1,487	\$1,524	\$1,561	\$1,598	\$1,635	\$1,672	\$1,709

HALF ARM	GRADE B	GRADE C	GRADE D	GRADE E	GRADE F	GRADE G	GRADE H	COM
		\$1,784	\$1,821	\$1,858	\$1,895	\$1,932	\$1,969	\$2,006

FULL ARM	GRADE B	GRADE C	GRADE D	GRADE E	GRADE F	GRADE G	GRADE H	COM
		\$2,142	\$2,179	\$2,216	\$2,253	\$2,290	\$2,237	\$2,364



30" SEAT WIDTH

Antibacterial and antimicrobial fabrics available. Different fabric on seat, back, and arm at no upcharge.

MODEL #	ARM STYLE	BASE MATERIAL	FRAME COLOR	ARM CAP	WEIGHT	OPTIONS		STEEL BALLAST PLATE	CALIFORNIA TB 133 COMPLIANT UPHOLSTERY
						BOLT-DOWN KIT (C011-044 (2) or C011-043 (4))			
TA2	OPEN ARM	Steel Base	Metallic Silver & Black	Wood Color: Maple, Teak & Walnut Urethane Color: Black	64.3 lbs	Set of 2 \$29 Set of 4 \$58	\$262		\$501
	HALF ARM				79.3 lbs				\$700
	FULL ARM				94.3 lbs				\$782

OPEN ARM	GRADE B	GRADE C	GRADE D	GRADE E	GRADE F	GRADE G	GRADE H	COM
		\$1,784	\$1,833	\$1,882	\$1,931	\$1,980	\$2,029	\$2,078

HALF ARM	GRADE B	GRADE C	GRADE D	GRADE E	GRADE F	GRADE G	GRADE H	COM
		\$2,142	\$2,191	\$2,240	\$2,289	\$2,338	\$2,387	\$2,436

FULL ARM	GRADE B	GRADE C	GRADE D	GRADE E	GRADE F	GRADE G	GRADE H	COM
		\$2,569	\$2,618	\$2,667	\$2,716	\$2,765	\$2,814	\$2,863



22" 2-SEAT TANDEM SEATING

Antibacterial and antimicrobial fabrics available. Different fabric on seat, back, and arm at no upcharge.

MODEL #	ARM STYLE	BASE MATERIAL	FRAME COLOR	ARM CAP	WEIGHT	OPTIONS		STEEL BALLAST PLATE	CALIFORNIA TB 133 COMPLIANT UPHOLSTERY
						BOLT-DOWN KIT (C011-044 (2) or C011-043 (4))			
TC1	OPEN ARM	Steel Base	Metallic Silver & Black	Wood Color: Maple, Teak & Walnut Urethane: Black	93 lbs	Set of 2 \$29 Set of 4 \$58	\$525		\$933
	HALF ARM				115.5 lbs				\$1,196
	FULL ARM				138 lbs				\$1,318

OPEN ARM	GRADE B	GRADE C	GRADE D	GRADE E	GRADE F	GRADE G	GRADE H	COM
		\$2,602	\$2,676	\$2,750	\$2,824	\$2,898	\$2,972	\$3,046

HALF ARM	GRADE B	GRADE C	GRADE D	GRADE E	GRADE F	GRADE G	GRADE H	COM
		\$3,123	\$3,197	\$3,271	\$3,345	\$3,419	\$3,493	\$3,567

FULL ARM	GRADE B	GRADE C	GRADE D	GRADE E	GRADE F	GRADE G	GRADE H	COM
		\$3,748	\$3,822	\$3,896	\$3,970	\$4,044	\$4,118	\$4,192

TERRA SEATING SERIES



22" 3-SEAT TANDEM SEATING

Antibacterial and antimicrobial fabrics available. Different fabric on seat, back, and arm at no upcharge.

MODEL #	ARM STYLE	BASE MATERIAL	FRAME COLOR	ARM CAP	WEIGHT	OPTIONS			
						BOLT-DOWN KIT (C011-044 (2) or C011-043 (4))	STEEL BALLAST PLATE	CALIFORNIA TB 133 COMPLIANT UPHOLSTERY	
TE1	OPEN ARM	Steel Base	Metallic Silver & Black	Wood Color: Maple, Teak & Walnut Urethane: Black	154.5 lbs	Set of 2 \$29 Set of 4 \$58	\$787		\$1,371
	HALF ARM				184.5 lbs				\$1,779
	FULL ARM				214.5 lbs				\$1,925
OPEN ARM		GRADE B	GRADE C	GRADE D	GRADE E	GRADE F	GRADE G	GRADE H	COM
		\$3,866	\$3,976	\$4,086	\$4,196	\$4,306	\$4,416	\$4,526	\$3,756
HALF ARM		GRADE B	GRADE C	GRADE D	GRADE E	GRADE F	GRADE G	GRADE H	COM
		\$4,640	\$4,750	\$4,860	\$4,970	\$5,080	\$5,190	\$5,300	\$4,530
FULL ARM		GRADE B	GRADE C	GRADE D	GRADE E	GRADE F	GRADE G	GRADE H	COM
		\$5,568	\$5,678	\$5,788	\$5,898	\$6,008	\$6,118	\$6,228	\$5,458



30" 2-SEAT TANDEM SEATING

Antibacterial and antimicrobial fabrics available. Different fabric on seat, back, and arm at no upcharge.

MODEL #	ARM STYLE	BASE MATERIAL	FRAME COLOR	ARM CAP	WEIGHT	OPTIONS			
						BOLT-DOWN KIT (C011-044 (2) or C011-043 (4))	STEEL BALLAST PLATE (Per Plate)	CALIFORNIA TB 133 COMPLIANT UPHOLSTERY	
TC2	OPEN ARM	Steel Base	Metallic Silver & Black	Wood Color: Maple, Teak & Walnut Urethane: Black	118.6 lbs	Set of 2 \$29 Set of 4 \$58	\$525		\$1,003
	HALF ARM				141.1 lbs				\$1,312
	FULL ARM				163.6 lbs				\$1,417
OPEN ARM		GRADE B	GRADE C	GRADE D	GRADE E	GRADE F	GRADE G	GRADE H	COM
		\$3,123	\$3,220	\$3,317	\$3,414	\$3,511	\$3,608	\$3,705	\$3,026
HALF ARM		GRADE B	GRADE C	GRADE D	GRADE E	GRADE F	GRADE G	GRADE H	COM
		\$3,748	\$3,845	\$3,942	\$4,039	\$4,136	\$4,233	\$4,330	\$3,651
FULL ARM		GRADE B	GRADE C	GRADE D	GRADE E	GRADE F	GRADE G	GRADE H	COM
		\$4,497	\$4,594	\$4,691	\$4,788	\$4,885	\$4,982	\$5,079	\$4,400



30" 3-SEAT TANDEM SEATING

Antibacterial and antimicrobial fabrics available. Different fabric on seat, back, and arm at no upcharge.

MODEL #	ARM STYLE	BASE MATERIAL	FRAME COLOR	ARM CAP	WEIGHT	OPTIONS			
						BOLT-DOWN KIT (C011-044 (2) or C011-043 (4))	STEEL BALLAST PLATE (Per Plate)	CALIFORNIA TB 133 COMPLIANT UPHOLSTERY	
TE2	OPEN ARM	Steel Base	Metallic Silver & Black	Wood Color: Maple, Teak & Walnut Urethane: Black	192.9 lbs	Set of 2 \$29 Set of 4 \$58	\$787		\$1,504
	HALF ARM				222.9 lbs				\$1,925
	FULL ARM				252.9 lbs				\$2,041
OPEN ARM		GRADE B	GRADE C	GRADE D	GRADE E	GRADE F	GRADE G	GRADE H	COM
		\$4,640	\$4,786	\$4,932	\$5,078	\$5,224	\$5,370	\$5,516	\$4,494
HALF ARM		GRADE B	GRADE C	GRADE D	GRADE E	GRADE F	GRADE G	GRADE H	COM
		\$5,568	\$5,714	\$5,860	\$6,006	\$6,152	\$6,298	\$6,444	\$5,422
FULL ARM		GRADE B	GRADE C	GRADE D	GRADE E	GRADE F	GRADE G	GRADE H	COM
		\$6,681	\$6,827	\$6,973	\$7,119	\$7,265	\$7,411	\$7,557	\$6,535

TERRA SEATING SERIES



2-SEAT MIXED TANDEM SEATING (22" & 30")

Antibacterial and antimicrobial fabrics available. Different fabric on seat, back, and arm at no upcharge. 22" will be on the left and 30" on the right.

MODEL #	ARM STYLE	BASE MATERIAL	FRAME COLOR	ARM CAP	WEIGHT	OPTIONS		
						BOLT-DOWN KIT (C011-044 (2) or C011-043 (4))	STEEL BALLAST PLATE (Per Plate)	CALIFORNIA TB133 COMPLIANT UPHOLSTERY
TC3	OPEN ARM	Steel Base	Metallic Silver & Black	Wood Color: Maple, Teak & Walnut Urethane: Black	145 lbs	Set of 2 \$29 Set of 4 \$58	\$525	\$968
	HALF ARM				177 lbs			\$1,371
	FULL ARM				209 lbs			\$1,511

OPEN ARM	GRADE B	GRADE C	GRADE D	GRADE E	GRADE F	GRADE G	GRADE H	COM
		\$2,862	\$2,943	\$3,024	\$3,105	\$3,186	\$3,267	\$3,348
HALF ARM	GRADE B	GRADE C	GRADE D	GRADE E	GRADE F	GRADE G	GRADE H	COM
		\$3,435	\$3,516	\$3,597	\$3,678	\$3,579	\$3,840	\$3,921
FULL ARM	GRADE B	GRADE C	GRADE D	GRADE E	GRADE F	GRADE G	GRADE H	COM
		\$4,122	\$4,203	\$4,284	\$4,365	\$4,446	\$4,527	\$4,608



2-SEAT MIXED TANDEM SEATING (30" & 22")

Antibacterial and antimicrobial fabrics available. Different fabric on seat, back, and arm at no upcharge. 30" will be on the left and 22" on the right.

MODEL #	ARM STYLE	BASE MATERIAL	FRAME COLOR	ARM CAP	WEIGHT	OPTIONS		
						BOLT-DOWN KIT (C011-044 (2) or C011-043 (4))	STEEL BALLAST PLATE (Per Plate)	CALIFORNIA TB133 COMPLIANT UPHOLSTERY
TC4	OPEN ARM	Steel Base	Metallic Silver & Black	Wood Color: Maple, Teak & Walnut Urethane: Black	145 lbs	Set of 2 \$29 Set of 4 \$58	\$525	\$968
	HALF ARM				177 lbs			\$1,371
	FULL ARM				209 lbs			\$1,511

OPEN ARM	GRADE B	GRADE C	GRADE D	GRADE E	GRADE F	GRADE G	GRADE H	COM
		\$2,862	\$2,943	\$3,024	\$3,105	\$3,186	\$3,267	\$3,348
HALF ARM	GRADE B	GRADE C	GRADE D	GRADE E	GRADE F	GRADE G	GRADE H	COM
		\$3,435	\$3,516	\$3,597	\$3,678	\$3,579	\$3,840	\$3,921
FULL ARM	GRADE B	GRADE C	GRADE D	GRADE E	GRADE F	GRADE G	GRADE H	COM
		\$4,122	\$4,203	\$4,284	\$4,365	\$4,446	\$4,527	\$4,608

3-Seat Mixed Tandem Seating combinations available upon request.

HOW TO SPECIFY

MODEL: T - BACK FABRIC: 1 - SEAT FABRIC: 1 - FRAME: - ARM CAP: - ARM STYLE: - ARM FABRIC: - OPT: -

FRAME CODES
 01 Black
 03 Metallic Silver

ARM CAP CODES
 A Black
 C Maple
 D Teak
 E Walnut

ARM STYLE CODES
 1 Open Arm
 2 Half Arm
 3 Full Arm

OPTIONS
 F TB133
 B Bolt-down
 W Steel Ballast Plate



AFFINITY ARM CHAIR UPHOLSTERED

MODEL #	Metallic Silver Frame with Black Urethane Arm Caps								OPTIONS	CALIFORNIA TB133 COMPLIANT UPHOLSTERY	GANGING KIT (C011-052)
	GRADE B	GRADE C	GRADE D	GRADE E	GRADE F	GRADE G	GRADE H	COM			
AA1-1	\$549	\$576	\$603	\$630	\$657	\$684	\$711	\$522	\$111	\$87	



AFFINITY ARM CHAIR WOOD BACK & UPHOLSTERED SEAT

MODEL #	Metallic Silver Frame, Black Urethane Arm Caps & Maple or Walnut Back								OPTIONS	GANGING KIT (C011-052)
	GRADE B	GRADE C	GRADE D	GRADE E	GRADE F	GRADE G	GRADE H	COM		
AA1-2	\$603	\$620	\$637	\$654	\$671	\$688	\$705	\$586		\$87



AFFINITY ARMLESS CHAIR UPHOLSTERED

MODEL #	Metallic Silver Frame & Maple or Walnut Back								OPTIONS	CALIFORNIA TB133 COMPLIANT UPHOLSTERY	GANGING KIT (C011-052)
	GRADE B	GRADE C	GRADE D	GRADE E	GRADE F	GRADE G	GRADE H	COM			
AA2-1	\$513	\$540	\$567	\$594	\$621	\$648	\$675	\$486	\$111	\$87	



AFFINITY ARMLESS CHAIR WOOD BACK & UPHOLSTERED SEAT

MODEL #	Metallic Silver Frame & Maple or Walnut Back								OPTIONS	GANGING KIT (C011-052)
	GRADE B	GRADE C	GRADE D	GRADE E	GRADE F	GRADE G	GRADE H	COM		
AA2-2	\$565	\$582	\$599	\$616	\$633	\$650	\$667	\$548		\$87

See page 62 for fabrics.

HOW TO SPECIFY	MODEL	BACK STYLE	SEAT STYLE	FRAME	ARM	TB133	CHAIR STYLE	BACK STYLE	SEAT STYLE	OPTIONS
	A A		1	3	A		AA1 Arm Chair AA2 Armless Chair	1XXXX Upholstered 20W03 Maple 20W05 Walnut	1XXXX Upholstered	F TB133

VESTA SEATING SERIES



VESTA GUEST ARM CHAIR

MODEL #	COLOR	LIST PRICE	OPTIONS	BOLT-DOWN PLATE (C011-053)	BALLASTING (50 lbs)
VA600	Lagoon, Sea Spray, Wild Berry, River Rock, Pine Cone, Graphite	\$734		\$91	\$84



VESTA GUEST ARM CHAIR UPHOLSTERED

MODEL #	COLOR	LIST PRICE	OPTIONS	BOLT-DOWN PLATE (C011-053)	BALLASTING (50 lbs)						
VA600	Lagoon, Sea Spray, Wild Berry, River Rock, Pine Cone, Graphite							\$82	\$91	\$84	
	GRADE B	GRADE C	GRADE D	GRADE E	GRADE F	GRADE G	GRADE H				COM
	\$1,279	\$1,308	\$1,337	\$1,366	\$1,395	\$1,424	\$1,453				\$1,250



VESTA GUEST ARMLESS CHAIR

MODEL #	COLOR	LIST PRICE	OPTIONS	BOLT-DOWN PLATE (C011-053)	BALLASTING (50 lbs)
VA610	Lagoon, Sea Spray, Wild Berry, River Rock, Pine Cone, Graphite	\$611		\$91	\$84



VESTA GUEST ARMLESS CHAIR UPHOLSTERED

MODEL #	COLOR	LIST PRICE	OPTIONS	BOLT-DOWN PLATE (C011-053)	BALLASTING (50 lbs)						
VA610	Lagoon, Sea Spray, Wild Berry, River Rock, Pine Cone, Graphite							\$82	\$91	\$84	
	GRADE B	GRADE C	GRADE D	GRADE E	GRADE F	GRADE G	GRADE H				COM
	\$1,157	\$1,186	\$1,215	\$1,244	\$1,273	\$1,302	\$1,331				\$1,128

See page 62 for fabrics.

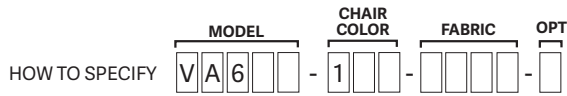

COLOR CODES

- 106 River Rock
- 107 Graphite
- 126 Pine Cone
- 127 Lagoon
- 133 Wild Berry
- 134 Sea Spray

OPTIONS

- F TB133
- W Ballasting



VESTA LOUNGE ARM CHAIR

Vesta™ Lounge is a modern and safe seating solution for dayrooms, lunch areas, TV rooms, or any space you may find people looking to unwind. The Vesta™ Lounge offers a wide seat width for extra roomy comfort.

MODEL #	COLOR	LIST PRICE	OPTIONS	BOLT-DOWN PLATE (C011-053)	BALLASTING (50 lbs)
VA620	Lagoon, Sea Spray, Wild Berry, River Rock, Pine Cone, Graphite	\$826		\$91	\$84



VESTA LOUNGE ARM CHAIR UPHOLSTERED

Vesta™ Lounge is a modern and safe seating solution for dayrooms, lunch areas, TV rooms, or any space you may find people looking to unwind. The Vesta™ Lounge offers a wide seat width for extra roomy comfort.

MODEL #	COLOR	LIST PRICE	OPTIONS	BOLT-DOWN PLATE (C011-053)	BALLASTING (50 lbs)							
VA620	Lagoon, Sea Spray, Wild Berry, River Rock, Pine Cone, Graphite		CALIFORNIA TB133 COMPLIANT UPHOLSTERY	\$103	\$91	\$84						
	GRADE B	GRADE C					GRADE D	GRADE E	GRADE F	GRADE G	GRADE H	COM
	\$1,408	\$1,437					\$1,466	\$1,495	\$1,524	\$1,553	\$1,586	\$1,379



VESTA LOUNGE ARMLESS CHAIR

Vesta™ Lounge is a modern and safe seating solution for dayrooms, lunch areas, TV rooms, or any space you may find people looking to unwind. The Vesta™ Lounge offers a wide seat width for extra roomy comfort.

MODEL #	COLOR	LIST PRICE	OPTIONS	BOLT-DOWN PLATE (C011-053)	BALLASTING (50 lbs)
VA630	Lagoon, Sea Spray, Wild Berry, River Rock, Pine Cone, Graphite	\$705		\$91	\$84



VESTA LOUNGE ARMLESS CHAIR UPHOLSTERED

Vesta™ Lounge is a modern and safe seating solution for dayrooms, lunch areas, TV rooms, or any space you may find people looking to unwind. The Vesta™ Lounge offers a wide seat width for extra roomy comfort.

MODEL #	COLOR	LIST PRICE	OPTIONS	BOLT-DOWN PLATE (C011-053)	BALLASTING (50 lbs)							
VA630	Lagoon, Sea Spray, Wild Berry, River Rock, Pine Cone, Graphite		CALIFORNIA TB133 COMPLIANT UPHOLSTERY	\$103	\$91	\$84						
	GRADE B	GRADE C					GRADE D	GRADE E	GRADE F	GRADE G	GRADE H	COM
	\$1,286	\$1,315					\$1,344	\$1,373	\$1,402	\$1,431	\$1,460	\$1,257

See page 62 for fabrics.

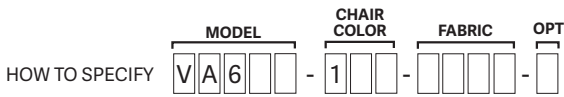

COLOR CODES

106 River Rock 133 Wild Berry
 107 Graphite 134 Sea Spray
 126 Pine Cone
 127 Lagoon

OPTIONS

F TB133
 W Ballasting

FORMA SEATING SERIES



ARM CHAIR

Antibacterial and antimicrobial fabrics available.
Different fabric on seat, arm and back at no upcharge.

MODEL #	BASE MATERIAL	BASE COLOR	WEIGHT	OPTIONS					
				GANGING KIT STEEL: C011-028 PLINTH: C011-029	*BOLT-DOWN PLATE	CALIFORNIA TB 133 COMPLIANT UPHOLSTERY	*BALLASTING (50 lbs)		
FA	Steel Base	Metallic Silver	91 lbs	\$114	\$116	\$583	\$84		
	Plinth Base	Graphite, Raven	83 lbs						
		GRADE B	GRADE C	GRADE D	GRADE E	GRADE F	GRADE G	GRADE H	COM
STEEL BASE		\$1,892	\$2,011	\$2,130	\$2,249	\$2,368	\$2,487	\$2,606	\$1,773
PLINTH BASE		\$1,720	\$1,839	\$1,958	\$2,077	\$2,196	\$2,315	\$2,434	\$1,601



LEFT ARM SECTIONAL

Antibacterial and antimicrobial fabrics available.
Different fabric on seat, arm and back at no upcharge.

MODEL #	BASE MATERIAL	BASE COLOR	WEIGHT	OPTIONS					
				GANGING KIT STEEL: C011-028 PLINTH: C011-029	*BOLT-DOWN PLATE	CALIFORNIA TB 133 COMPLIANT UPHOLSTERY	*BALLASTING (50 lbs)		
FL	Steel Base	Metallic Silver	77 lbs	\$114 (C011-028)	\$116	\$449	\$84		
	Plinth Base	Graphite, Raven	70 lbs	\$114 (C011-029)					
		GRADE B	GRADE C	GRADE D	GRADE E	GRADE F	GRADE G	GRADE H	COM
STEEL BASE		\$1,827	\$1,935	\$2,043	\$2,151	\$2,259	\$2,367	\$2,475	\$1,719
PLINTH BASE		\$1,662	\$1,770	\$1,878	\$1,986	\$2,094	\$2,202	\$2,310	\$1,554



RIGHT ARM SECTIONAL

Antibacterial and antimicrobial fabrics available.
Different fabric on seat, arm and back at no upcharge.

MODEL #	BASE MATERIAL	BASE COLOR	WEIGHT	OPTIONS					
				GANGING KIT STEEL: C011-028 PLINTH: C011-029	*BOLT-DOWN PLATE	CALIFORNIA TB 133 COMPLIANT UPHOLSTERY	*BALLASTING (50 lbs)		
FR	Steel Base	Metallic Silver	77 lbs	\$114 (C011-028)	\$116	\$449	\$84		
	Plinth Base	Graphite, Raven	70 lbs	\$114 (C011-029)					
		GRADE B	GRADE C	GRADE D	GRADE E	GRADE F	GRADE G	GRADE H	COM
STEEL BASE		\$1,827	\$1,935	\$2,043	\$2,151	\$2,259	\$2,367	\$2,475	\$1,719
PLINTH BASE		\$1,662	\$1,770	\$1,878	\$1,986	\$2,094	\$2,202	\$2,310	\$1,554



ARMLESS CHAIR

Antibacterial and antimicrobial fabrics available.
Different fabric on seat and back at no upcharge.

MODEL #	BASE MATERIAL	BASE COLOR	WEIGHT	OPTIONS					
				GANGING KIT STEEL: C011-028 PLINTH: C011-029	*BOLT-DOWN PLATE	CALIFORNIA TB 133 COMPLIANT UPHOLSTERY	*BALLASTING (50 lbs)		
FB	Steel Base	Metallic Silver	62 lbs	\$114 (C011-028)	\$116	\$303	\$84		
	Plinth Base	Graphite, Raven	58 lbs	\$114 (C011-029)					
		GRADE B	GRADE C	GRADE D	GRADE E	GRADE F	GRADE G	GRADE H	COM
STEEL BASE		\$1,507	\$1,567	\$1,627	\$1,687	\$1,747	\$1,807	\$1,867	\$1,447
PLINTH BASE		\$1,371	\$1,431	\$1,491	\$1,551	\$1,611	\$1,671	\$1,731	\$1,311

*Bolt-down and ballasting must be specified at the time of your order. See page 62 for fabrics.

FORMA SEATING SERIES



OUTSIDE WEDGE

Antibacterial and antimicrobial fabrics available.
Different fabric on seat and back at no upcharge.

MODEL #	BASE MATERIAL	BASE COLOR	WEIGHT	OPTIONS			
				GANGING KIT (STEEL: C011-028 PLINTH: C011-029)	*BOLT-DOWN PLATE	CALIFORNIA TB 133 COMPLIANT UPHOLSTERY	*BALLASTING (50 lbs)
FS	Steel Base	Metallic Silver	44 lbs	\$114 (C011-028)	\$116	\$420	\$84
	Plinth Base	Graphite, Raven	41 lbs	\$114 (C011-029)			

	GRADE B	GRADE C	GRADED	GRADE E	GRADE F	GRADE G	GRADE H	COM
STEEL BASE	\$1,282	\$1,336	\$1,390	\$1,444	\$1,498	\$1,552	\$1,606	\$1,228
PLINTH BASE	\$1,165	\$1,219	\$1,273	\$1,327	\$1,381	\$1,435	\$1,489	\$1,111



INSIDE WEDGE

Antibacterial and antimicrobial fabrics available.
Different fabric on seat and back at no upcharge.

MODEL #	BASE MATERIAL	BASE COLOR	WEIGHT	OPTIONS			
				GANGING KIT (STEEL: C011-028 PLINTH: C011-029)	*BOLT-DOWN PLATE	CALIFORNIA TB 133 COMPLIANT UPHOLSTERY	*BALLASTING (50 lbs)
FO	Steel Base	Metallic Silver	50 lbs	\$114 (C011-028)	\$116	\$420	\$84
	Plinth Base	Graphite, Raven	47 lbs	\$114 (C011-029)			

	GRADE B	GRADE C	GRADED	GRADE E	GRADE F	GRADE G	GRADE H	COM
STEEL BASE	\$1,282	\$1,336	\$1,390	\$1,444	\$1,498	\$1,552	\$1,606	\$1,228
PLINTH BASE	\$1,165	\$1,219	\$1,273	\$1,327	\$1,381	\$1,435	\$1,489	\$1,111



BENCH WEDGE

Antibacterial and antimicrobial fabrics available.

MODEL #	BASE MATERIAL	BASE COLOR	WEIGHT	OPTIONS			
				GANGING KIT (STEEL: C011-028 PLINTH: C011-029)	*BOLT-DOWN PLATE	CALIFORNIA TB 133 COMPLIANT UPHOLSTERY	*BALLASTING (50 lbs)
FQ	Steel Base	Metallic Silver	38 lbs	\$114 (C011-028)	\$116	\$210	\$84
	Plinth Base	Graphite, Raven	35 lbs	\$114 (C011-029)			

	GRADE B	GRADE C	GRADED	GRADE E	GRADE F	GRADE G	GRADE H	COM
STEEL BASE	\$1,219	\$1,255	\$1,291	\$1,327	\$1,363	\$1,399	\$1,435	\$1,183
PLINTH BASE	\$1,108	\$1,162	\$1,216	\$1,270	\$1,324	\$1,378	\$1,432	\$1,054



BENCH

Antibacterial and antimicrobial fabrics available.

MODEL #	BASE MATERIAL	BASE COLOR	WEIGHT	OPTIONS			
				GANGING KIT (STEEL: C011-028 PLINTH: C011-029)	*BOLT-DOWN PLATE	CALIFORNIA TB 133 COMPLIANT UPHOLSTERY	*BALLASTING (50 lbs)
FP	Steel Base	Metallic Silver	45 lbs	\$114 (C011-028)	\$116	\$180	\$84
	Plinth Base	Graphite, Raven	40 lbs	\$114 (C011-029)			

	GRADE B	GRADE C	GRADED	GRADE E	GRADE F	GRADE G	GRADE H	COM
STEEL BASE	\$1,213	\$1,248	\$1,283	\$1,318	\$1,353	\$1,388	\$1,423	\$1,178
PLINTH BASE	\$1,103	\$1,138	\$1,173	\$1,208	\$1,243	\$1,278	\$1,313	\$1,068

*Bolt-down and ballasting must be specified at the time of your order. See page 62 for fabrics.

FORMA SEATING SERIES



CUBE

Antibacterial and antimicrobial fabrics available.

MODEL #	BASE MATERIAL	BASE COLOR	WEIGHT	OPTIONS				
				GANGING KIT STEEL: C011-028 PLINTH: C011-029	*BOLT-DOWN PLATE	*POWER (per unit with max of 2)	CALIFORNIA TB 133 COMPLIANT UPHOLSTERY	*BALLASTING (50 lbs)
FN	Steel Base	Metallic Silver	57 lbs	\$114 (C011-028)	\$116	\$351	\$228	\$84
	Plinth Base	Graphite, Raven	49 lbs	\$114 (C011-029)				

	GRADE B	GRADE C	GRADE D	GRADE E	GRADE F	GRADE G	GRADE H	COM
STEEL BASE	\$1,302	\$1,341	\$1,380	\$1,419	\$1,458	\$1,497	\$1,536	\$1,263
PLINTH BASE	\$1,184	\$1,223	\$1,262	\$1,301	\$1,340	\$1,379	\$1,418	\$1,145

*Power, Bolt-down and ballasting must be specified at the time of your order. See page 62 for fabrics.



CUBE WITH LAMINATE TOP

Antibacterial and antimicrobial fabrics available.

MODEL #	BASE MATERIAL	BASE COLOR	LAMINATE TOP OPTIONS	WEIGHT	OPTIONS				
					GANGING KIT STEEL: C011-028 PLINTH: C011-029	*BOLT-DOWN PLATE	*POWER (per unit with max of 2)	CALIFORNIA TB 133 COMPLIANT UPHOLSTERY	*BALLASTING (50 lbs)
FV	Steel Base	Metallic Silver	Wild Cherry, Kensington Maple, Asian Sun, Montana Walnut	75 lbs	\$114 (C011-028)	\$116	\$351	\$228	\$84
	Plinth Base	Graphite, Raven		67 lbs	\$114 (C011-029)				

	GRADE B	GRADE C	GRADE D	GRADE E	GRADE F	GRADE G	GRADE H	COM
STEEL BASE	\$1,563	\$1,602	\$1,641	\$1,680	\$1,719	\$1,758	\$1,797	\$1,524
PLINTH BASE	\$1,420	\$1,459	\$1,498	\$1,537	\$1,576	\$1,615	\$1,654	\$1,381

*Power, Bolt-down and ballasting must be specified at the time of your order. See page 62 for fabrics.

SEATING PART NUMBERS

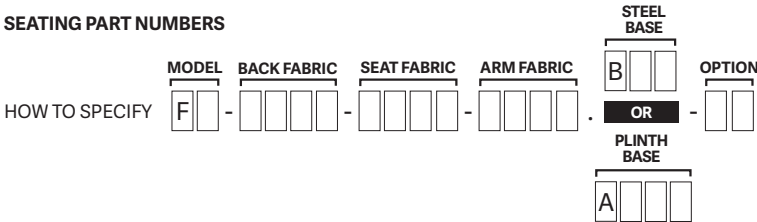

CUBE WITH LAMINATE TOP PART NUMBERS

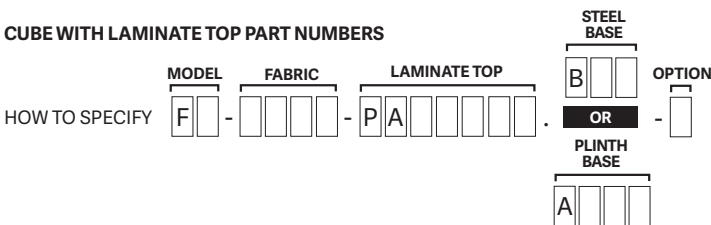

PLINTH CODES

- 107 Graphite
- 108 Raven

STEEL CODES

- 01 Metallic Silver

OPTION CODES

- B Bolt-down
- W Ballasted
- F TB133
- O 1 Power cube only
- P 2 Power cube only

LAMINATE CUBE TOP CODES

- AOWAC Wild Cherry 7054-60 Wilsonart® Laminate
- A3WAE Kensington Maple 10776-60 Wilsonart® Laminate
- B1WAF Asian Sun 7951K-38 Wilsonart® Laminate
- A5WAG Montana Walnut 7110-60 Wilsonart® Laminate



MIX-UP UPHOLSTERED LARGE ROUND

MODEL #	BASE COLOR	GRADE B	GRADE C	GRADE D	GRADE E	GRADE F	GRADE G	GRADE H	COM	WEIGHT	OPTIONS	CALIFORNIA TB133 COMPLIANT UPHOLSTERY	*BALLASTING (50 lbs)
MU980	Graphite, Raven	\$1,547	\$1,655	\$1,763	\$1,871	\$1,979	\$2,087	\$2,195	\$1,439	57 lbs		\$210	\$84



MIX-UP UPHOLSTERED SMALL ROUND

MODEL #	BASE COLOR	GRADE B	GRADE C	GRADE D	GRADE E	GRADE F	GRADE G	GRADE H	COM	WEIGHT	OPTIONS	CALIFORNIA TB133 COMPLIANT UPHOLSTERY	*BALLASTING (15 lbs)
MU985	Graphite, Raven	\$673	\$715	\$757	\$799	\$841	\$883	\$925	\$631	25 lbs		\$93	\$84



MIX-UP UPHOLSTERED SQUARE

MODEL #	BASE COLOR	GRADE B	GRADE C	GRADE D	GRADE E	GRADE F	GRADE G	GRADE H	COM	WEIGHT	OPTIONS	CALIFORNIA TB133 COMPLIANT UPHOLSTERY	*BALLASTING (15 lbs)
MU970	Graphite, Raven	\$673	\$727	\$781	\$835	\$889	\$943	\$997	\$619	18 lbs		\$93	\$84



MIX-UP UPHOLSTERED WEDGE

MODEL #	BASE COLOR	GRADE B	GRADE C	GRADE D	GRADE E	GRADE F	GRADE G	GRADE H	COM	WEIGHT	OPTIONS	CALIFORNIA TB133 COMPLIANT UPHOLSTERY	*BALLASTING (15 lbs)
MU960	Graphite, Raven	\$746	\$794	\$842	\$890	\$938	\$986	\$1,034	\$698	16 lbs		\$93	\$84



MIX-UP UPHOLSTERED RECTANGLE

MODEL #	BASE COLOR	GRADE B	GRADE C	GRADE D	GRADE E	GRADE F	GRADE G	GRADE H	COM	WEIGHT	OPTIONS	CALIFORNIA TB133 COMPLIANT UPHOLSTERY	*BALLASTING (35 lbs)
MU965	Graphite, Raven	\$1,036	\$1,114	\$1,192	\$1,270	\$1,348	\$1,426	\$1,504	\$958	37 lbs		\$151	\$84

*Ballasting must be specified at the time of your order. See page 62 for fabrics.

SEATING PART NUMBERS

BASE COLORS

OPTIONS

107 Graphite
108 Raven

F TB133
W Ballasted

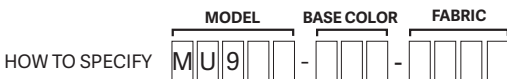

ADDING OPTIONS

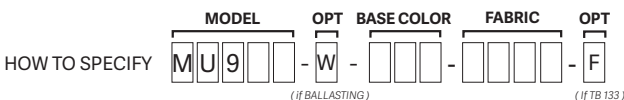

ELEMENT™ SEATING SERIES



ELEMENT™ SOFA

Antibacterial and antimicrobial fabrics available. Different fabric on seat, back, and arm at no upcharge. Arm caps and feet available in black.

OPTIONS

CALIFORNIA
TB 133 COMPLIANT
UPHOLSTERY

MODEL #	ARM & BASE COLORS	GRADEB	GRADEC	GRADE D	GRADEE	GRADE F	GRADE G	GRADE H	COM	WEIGHT	
EE	Raven	\$4,164	\$4,428	\$4,692	\$4,956	\$5,220	\$5,484	\$5,748	\$3,900	215 lbs	\$860



ELEMENT™ LOVE SEAT

Antibacterial and antimicrobial fabrics available. Different fabric on seat, back, and arm at no upcharge. Arm caps and feet available in black.

OPTIONS

CALIFORNIA
TB 133 COMPLIANT
UPHOLSTERY

MODEL #	ARM & BASE COLORS	GRADEB	GRADEC	GRADE D	GRADEE	GRADE F	GRADE G	GRADE H	COM	WEIGHT	
EC	Raven	\$3,123	\$3,314	\$3,505	\$3,696	\$3,887	\$4,078	\$4,269	\$2,933	141 lbs	\$625



ELEMENT™ LOUNGE CHAIR

Antibacterial and antimicrobial fabrics available. Different fabric on seat, back, and arm at no upcharge. Arm caps and feet available in black.

OPTIONS

CALIFORNIA
TB 133 COMPLIANT
UPHOLSTERY

MODEL #	ARM & BASE COLORS	GRADEB	GRADEC	GRADE D	GRADEE	GRADE F	GRADE G	GRADE H	COM	WEIGHT	
EA	Raven	\$2,231	\$2,351	\$2,471	\$2,591	\$2,711	\$2,831	\$2,951	\$2,111	100 lbs	\$367

See page 62 for fabrics.

HOW TO SPECIFY

MODEL	BACK FABRIC	SEAT FABRIC	ARM CAP COLOR	ARM FABRIC	OPTIONS	ARM CAP COLORS	OPTIONS
E	1	1	A			A Black	F TB133

WINK™ SERIES



WINK™ LOUNGE ARM CHAIR

Clean-out design in back. Wipe-out design on sides. Seat and backs are available in different fabrics. Replacement cushions available. Please see page 62 for fabrics. Passes ANSI/BIFMA X5.4 2005 Lounge Seating.

OPTIONS

CALIFORNIA
TB 133 COMPLIANT
UPHOLSTERY

GANGING PLATE
(C011-010)

BOLT-DOWN KIT
(C011-026)

BALLASTING
(50 lbs)

MODEL #	CHAIR COLORS	WEIGHT			
WC10	Lagoon, Sea Spray, Wild Berry, River Rock, Pine Cone, Graphite	42 lbs	\$118	\$33	\$87

GRADEB	GRADE C	GRADE D	GRADE E	GRADE F	GRADE G	GRADE H	COM
\$1,371	\$1,408	\$1,445	\$1,482	\$1,519	\$1,556	\$1,593	\$1,334

See page 62 for fabrics.

HOW TO SPECIFY

MODEL	FRAME COLOR	SEAT FABRIC	BACK FABRIC	OPT	COLOR CODES	OPTIONS
WC10		C	C		126 Pine Cone 127 Lagoon 106 River Rock	133 Wild Berry 134 Sea Spray 107 Graphite F TB133 W Ballasted



ROCKSMART™

Certified to pass California Technical Bulletin 133 Flammability Test.

MODEL #	CHAIR RUNNER	COLOR	WEIGHT	LIST PRICE
RA16	Chair with Runner	Lagoon, Sea Spray, Wild Berry, River Rock, Pine Cone, Graphite	49 lbs	\$1,452
RA18	Chair with Runner		51 lbs	\$1,452
RA16-71	Chair with Runner		71 lbs	\$1,817
RA18-71	Chair with Runner		71 lbs	\$1,817
RA16-NR	Chair without Runner		49 lbs	\$1,244
RA18-NR	Chair without Runner		51 lbs	\$1,244
RA16-NR-71	Chair without Runner		71 lbs	\$1,480
RA18-NR-71	Chair without Runner		71 lbs	\$1,480

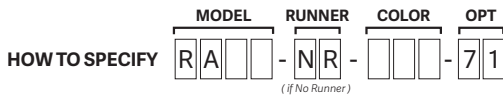

COLOR CODES
 126 Pine Cone
 127 Lagoon
 106 River Rock

133 Wild Berry
 134 Sea Spray
 107 Graphite

OPTIONS
 71 Heavy Weight (71 lbs)

PROGRESS SEATING



PROGRESS CHAIR

High impact grade co-polymer polypropylene with anti-static inhibitor added when molded. Passes ANSI/BIFMA X5.1 2002 General Purpose Office Chairs. Not CALTB133 Compliant.

MODEL #	CHAIR COLOR	LIST PRICE	GRADEB	GRADE C	GRADE D	GRADE E	GRADE F	GRADE G	GRADE H	COM	WEIGHT
C920	Wild Berry, River Rock, Lagoon, Raven	\$203	\$421	\$446	\$471	\$496	\$521	\$546	\$571	\$396	10 lb

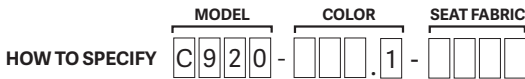

COLOR CODES
 623 Wild Berry
 603 River Rock

601 Lagoon
 607 Raven

SAFEHOUSE® SLED BASED CHAIR



SLED BASED ARMLESS CHAIR

MODEL #	CHAIR COLOR	LIST PRICE	GRADEB	GRADE C	GRADE D	GRADE E	GRADE F	GRADE G	GRADE H	COM	WEIGHT
RKC405	Oak & Cherry	\$670	\$727	\$755	\$783	\$811	\$839	\$867	\$895	\$699	25 lbs



SLED BASED ARM CHAIR

MODEL #	CHAIR COLOR	LIST PRICE	GRADEB	GRADE C	GRADE D	GRADE E	GRADE F	GRADE G	GRADE H	COM	WEIGHT
RKC420	Oak & Cherry	\$753	\$815	\$843	\$871	\$899	\$927	\$955	\$983	\$787	29 lbs

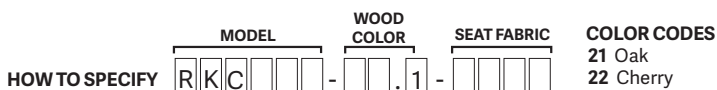

FORTÉ® SEATING SERIES



GUEST ARMLESS CHAIR

MODEL #	Lagoon, Sea Spray, Wild Berry, River Rock, Pine Cone, Graphite	WEIGHT	LIST PRICE	OPTIONS	GANGING KIT (C011-018)	BOLT-DOWN PLATE	*BALLASTING (50 lbs)
FC610		22 lbs	\$492		\$38	\$85	\$84



GUEST ARMLESS UPHOLSTERED CHAIR

MODEL #	Lagoon, Sea Spray, Wild Berry, River Rock, Pine Cone, Graphite							WEIGHT	OPTIONS	CALIFORNIA TB133 COMPLIANT UPHOLSTERY	GANGING KIT (C011-018)	BOLT-DOWN PLATE	*BALLASTING (50 lbs)
FC610	GRADEB	GRADEC	GRADED	GRADEE	GRADEF	GRADEG	GRADEH	COM	22 lbs	\$76	\$38	\$85	\$84
	\$896	\$925	\$954	\$983	\$1,012	\$1,041	\$1,070	\$867					



LOUNGE ARMLESS CHAIR

MODEL #	BASE MATERIAL	BASE COLOR	CHAIR COLORS	WEIGHT	LIST PRICE	OPTIONS	GANGING KIT	BOLT-DOWN PLATE	*BALLASTING (50 lbs)
FC630/FC660	Molded Plinth Base	Graphite, Raven	Lagoon, Sea Spray, Wild Berry, River Rock, Pine Cone, Graphite	44 lbs	\$991		\$50 (C011-016)	N/A*	\$84
FC630/FC670	Steel Base	Metallic Silver		40.5 lbs	\$856		\$50 (C011-017)	\$85	N/A
FC630/FC680	Wood Base	Maple, Teak, Walnut		43.5 lbs	\$1,030		\$50 (C011-021)	\$85	N/A



LOUNGE ARMLESS UPHOLSTERED CHAIR

MODEL #	BASE MATERIAL	BASE COLOR	CHAIR COLORS	WEIGHT	LIST PRICE	OPTIONS	CALIFORNIA TB133 COMPLIANT UPHOLSTERY	GANGING KIT	BOLT-DOWN PLATE	*BALLASTING (50 lbs)
FC630/FC660	Molded Plinth Base	Graphite, Raven	Lagoon, Sea Spray, Wild Berry, River Rock, Pine Cone, Graphite	44 lbs	\$96		\$50 (C011-016)	N/A*	\$84	
FC630/FC670	Steel Base	Metallic Silver		40.5 lbs	\$96		\$50 (C011-017)	\$85	N/A	
FC630/FC680	Wood Base	Maple, Teak, Walnut		43.5 lbs	\$96		\$50 (C011-021)	\$85	N/A	

PLINTH BASE	GRADEB	GRADEC	GRADED	GRADEE	GRADEF	GRADEG	GRADEH	COM
	\$1,414	\$1,443	\$1,472	\$1,501	\$1,530	\$1,559	\$1,588	\$1,385
STEEL BASE	GRADEB	GRADEC	GRADED	GRADEE	GRADEF	GRADEG	GRADEH	COM
	\$1,279	\$1,308	\$1,337	\$1,366	\$1,395	\$1,424	\$1,453	\$1,250
WOOD BASE	GRADEB	GRADEC	GRADED	GRADEE	GRADEF	GRADEG	GRADEH	COM
	\$1,452	\$1,481	\$1,510	\$1,539	\$1,568	\$1,597	\$1,626	\$1,423

*Bolt-down for Plinth base must be specified at time of order (Cannot be factory assembled).

Forté Occasional Tables may be used as connecting tables in ganged seating. See page 62 for fabrics.



GUEST ARM CHAIR

MODEL #	WEIGHT	LIST PRICE	OPTIONS	GANGING KIT (C011-018)	BOLT-DOWN PLATE	*BALLASTING (50 lbs)
FC600	28 lbs	\$589		\$38	\$85	\$84



GUEST ARM UPHOLSTERED CHAIR

MODEL #	WEIGHT	OPTIONS	GANGING KIT (C011-018)	BOLT-DOWN PLATE	*BALLASTING (50 lbs)
FC600	28 lbs	CALIFORNIA TB133 COMPLIANT UPHOLSTERY	\$38	\$85	\$84



LOUNGE ARM CHAIR

MODEL #	BASE MATERIAL	BASE COLOR	CHAIR COLORS	WEIGHT	LIST PRICE	OPTIONS	GANGING KIT	BOLT-DOWN PLATE	*BALLASTING (50 lbs)
FC620/FC660	Molded Plinth Base	Graphite, Raven	Lagoon, Sea Spray, Wild Berry, River Rock, Pine Cone, Graphite	44 lbs	\$1,087		\$50 (C011-016)	N/A*	\$84
FC620/FC670	Steel Base	Metallic Silver		41 lbs	\$951		\$50 (C011-017)	\$85	N/A
FC620/FC680	Wood Base	Maple, Teak, Walnut		44 lbs	\$1,130		\$50 (C011-021)	\$85	N/A



LOUNGE ARM UPHOLSTERED CHAIR

MODEL #	BASE MATERIAL	BASE COLOR	CHAIR COLORS	WEIGHT	OPTIONS	GANGING KIT	BOLT-DOWN PLATE	*BALLASTING (50 lbs)
FC620/FC660	Molded Plinth Base	Graphite, Raven	Lagoon, Sea Spray, Wild Berry, River Rock, Pine Cone, Graphite	44 lbs	\$96	\$50 (C011-016)	N/A*	\$84
FC620/FC670	Steel Base	Metallic Silver		41 lbs	\$96	\$50 (C011-017)	\$85	N/A
FC620/FC680	Wood Base	Maple, Teak, Walnut		44 lbs	\$96	\$50 (C011-021)	\$85	N/A

PLINTH BASE	GRADE B	GRADE C	GRADED	GRADE E	GRADE F	GRADE G	GRADE H	COM
	\$1,509	\$1,538	\$1,567	\$1,596	\$1,625	\$1,654	\$1,683	\$1,480

STEEL BASE	GRADE B	GRADE C	GRADED	GRADE E	GRADE F	GRADE G	GRADE H	COM
	\$1,374	\$1,403	\$1,432	\$1,461	\$1,490	\$1,519	\$1,548	\$1,345

WOOD BASE	GRADE B	GRADE C	GRADED	GRADE E	GRADE F	GRADE G	GRADE H	COM
	\$1,553	\$1,582	\$1,611	\$1,640	\$1,669	\$1,698	\$1,727	\$1,524

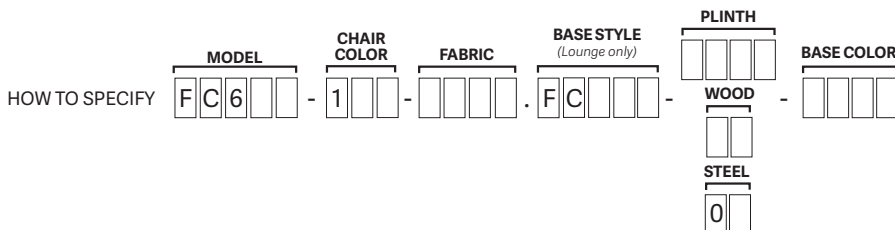

- COLOR CODES**
- 126 Pine Cone
 - 127 Lagoon
 - 106 River Rock
 - 133 Wild Berry
 - 134 Sea Spray
 - 107 Graphite

- PLINTH CODES**
- 107 Graphite
 - 108 Raven
- STEEL CODES**
- 01 Silver
- WOOD CODES**
- 01 Maple
 - 02 Teak
 - 03 Walnut

- OPTIONS**
- F TB133
 - W Ballasted
 - B Bolt-down

HARMONY™ SERIES



HARMONY™ SQUARE BACK LOUNGE CHAIR

Antibacterial and antimicrobial fabrics available. Different fabric on seat, back, and arm at no upcharge.
Arm caps and feet available in black. See CF Stinson grade fabrics page 62. Passes ANSI/BIFMA X5.4 2012 Lounge.

MODEL #	DESCRIPTION	GRADE B	GRADE C	GRADE D	GRADE E	GRADE F	GRADE G	GRADE H	COM	WEIGHT	OPTIONS	
											CALIFORNIA TB133 COMPLIANT UPHOLSTERY	CLOSED BOTTOM
LA-1	Square Back, Short Apron, Standard Fit	\$2,784	\$2,904	\$3,024	\$3,144	\$3,264	\$3,384	\$3,504	\$2,664	130 lbs	\$391	\$195
	Square Back, Short Apron, Clean Out	\$2,784	\$2,904	\$3,024	\$3,144	\$3,264	\$3,384	\$3,504	\$2,664			N/A
	Square Back, Full Apron, Standard Fit	\$2,838	\$2,958	\$3,078	\$3,198	\$3,318	\$3,438	\$3,558	\$2,718			\$259
	Square Back, Full Apron, Clean Out	\$2,838	\$2,958	\$3,078	\$3,198	\$3,318	\$3,438	\$3,558	\$2,718			N/A



HARMONY™ ROUNDED BACK LOUNGE CHAIR

Antibacterial and antimicrobial fabrics available. Different fabric on seat, back, and arm at no upcharge.
Arm caps and feet available in black. See CF Stinson grade fabrics page 62. Passes ANSI/BIFMA X5.4 2012 Lounge.

MODEL #	DESCRIPTION	GRADE B	GRADE C	GRADE D	GRADE E	GRADE F	GRADE G	GRADE H	COM	WEIGHT	OPTIONS	
											CALIFORNIA TB133 COMPLIANT UPHOLSTERY	CLOSED BOTTOM
LA-2	Round Back, Short Apron, Standard Fit	\$2,784	\$2,904	\$3,024	\$3,144	\$3,264	\$3,384	\$3,504	\$2,664	130 lbs	\$391	\$195
	Round Back, Short Apron, Clean Out	\$2,784	\$2,904	\$3,024	\$3,144	\$3,264	\$3,384	\$3,504	\$2,664			N/A
	Round Back, Full Apron, Standard Fit	\$2,838	\$2,958	\$3,078	\$3,198	\$3,318	\$3,438	\$3,558	\$2,718			\$259
	Round Back, Full Apron, Clean Out	\$2,838	\$2,958	\$3,078	\$3,198	\$3,318	\$3,438	\$3,558	\$2,718			N/A



HARMONY™ SQUARE BACK LOVE SEAT

Antibacterial and antimicrobial fabrics available. Different fabric on seat, back, and arm at no upcharge.
Arm caps and feet available in black. See CF Stinson grade fabrics page 62. Passes ANSI/BIFMA X5.4 2012 Lounge.

MODEL #	DESCRIPTION	GRADE B	GRADE C	GRADE D	GRADE E	GRADE F	GRADE G	GRADE H	COM	WEIGHT	OPTIONS	
											CALIFORNIA TB133 COMPLIANT UPHOLSTERY	CLOSED BOTTOM
LC-1	Square Back, Short Apron, Standard Fit	\$3,903	\$4,094	\$4,285	\$4,476	\$4,667	\$4,858	\$5,049	\$3,712	220 lbs	\$625	\$340
	Square Back, Short Apron, Clean Out	\$3,903	\$4,094	\$4,285	\$4,476	\$4,667	\$4,858	\$5,049	\$3,712			N/A
	Square Back, Full Apron, Standard Fit	\$4,022	\$4,213	\$4,404	\$4,595	\$4,786	\$4,977	\$5,168	\$3,831			\$454
	Square Back, Full Apron, Clean Out	\$4,022	\$4,213	\$4,404	\$4,595	\$4,786	\$4,977	\$5,168	\$3,831			N/A



HARMONY™ ROUNDED BACK LOVE SEAT

Antibacterial and antimicrobial fabrics available. Different fabric on seat, back, and arm at no upcharge.
Arm caps and feet available in black. See CF Stinson grade fabrics page 62. Passes ANSI/BIFMA X5.4 2012 Lounge.

MODEL #	DESCRIPTION	GRADE B	GRADE C	GRADE D	GRADE E	GRADE F	GRADE G	GRADE H	COM	WEIGHT	OPTIONS	
											CALIFORNIA TB133 COMPLIANT UPHOLSTERY	CLOSED BOTTOM
LC-2	Round Back, Short Apron, Standard Fit	\$3,903	\$4,094	\$4,285	\$4,476	\$4,667	\$4,858	\$5,049	\$3,712	218 lbs	\$625	\$340
	Round Back, Short Apron, Clean Out	\$3,903	\$4,094	\$4,285	\$4,476	\$4,667	\$4,858	\$5,049	\$3,712			N/A
	Round Back, Full Apron, Standard Fit	\$4,022	\$4,213	\$4,404	\$4,595	\$4,786	\$4,977	\$5,168	\$3,831			\$454
	Round Back, Full Apron, Clean Out	\$4,022	\$4,213	\$4,404	\$4,595	\$4,786	\$4,977	\$5,168	\$3,831			N/A



HARMONY™ SQUARE BACK SOFA

Antibacterial and antimicrobial fabrics available. Different fabric on seat, back, and arm at no upcharge. Arm caps and feet available in black. See CF Stinson grade fabrics page 62. Passes ANSI/BIFMA X5.4 2012 Lounge.

OPTIONS

CALIFORNIA
TB133 COMPLIANT
UPHOLSTERY

CLOSED BOTTOM

MODEL #	DESCRIPTION	GRADE B	GRADE C	GRADE D	GRADE E	GRADE F	GRADE G	GRADE H	COM	WEIGHT	OPTIONS	
LE-1	Square Back, Short Apron, Standard Fit	\$5,175	\$5,440	\$5,705	\$5,970	\$6,235	\$6,500	\$6,765	\$4,910	305 lbs	\$860	\$487
	Square Back, Short Apron, Clean Out	\$5,175	\$5,440	\$5,705	\$5,970	\$6,235	\$6,500	\$6,765	\$4,910			N/A
	Square Back, Full Apron, Standard Fit	\$5,354	\$5,619	\$5,884	\$6,149	\$6,414	\$6,679	\$6,944	\$5,089			\$647
	Square Back, Full Apron, Clean Out	\$5,354	\$5,619	\$5,884	\$6,149	\$6,414	\$6,679	\$6,944	\$5,089			N/A



HARMONY™ ROUNDED BACK SOFA

Antibacterial and antimicrobial fabrics available. Different fabric on seat, back, and arm at no upcharge. Arm caps and feet available in black. See CF Stinson grade fabrics page 62. Passes ANSI/BIFMA X5.4 2012 Lounge.

OPTIONS

CALIFORNIA
TB133 COMPLIANT
UPHOLSTERY

CLOSED BOTTOM

MODEL #	DESCRIPTION	GRADE B	GRADE C	GRADE D	GRADE E	GRADE F	GRADE G	GRADE H	COM	WEIGHT	OPTIONS	
LE-2	Round Back, Short Apron, Standard Fit	\$5,175	\$5,440	\$5,705	\$5,970	\$6,235	\$6,500	\$6,765	\$4,910	303 lbs	\$860	\$487
	Round Back, Short Apron, Clean Out	\$5,175	\$5,440	\$5,705	\$5,970	\$6,235	\$6,500	\$6,765	\$4,910			N/A
	Round Back, Full Apron, Standard Fit	\$5,354	\$5,619	\$5,884	\$6,149	\$6,414	\$6,679	\$6,944	\$5,089			\$647
	Round Back, Full Apron, Clean Out	\$5,354	\$5,619	\$5,884	\$6,149	\$6,414	\$6,679	\$6,944	\$5,089			N/A



HARMONY™ SQUARE BACK BARIATRIC CHAIR

Antibacterial and antimicrobial fabrics available. Different fabric on seat, back, and arm at no upcharge. Arm caps and feet available in black. See CF Stinson grade fabrics page 62. Passes ANSI/BIFMA X5.4 2012 Lounge.

OPTIONS

CALIFORNIA
TB133 COMPLIANT
UPHOLSTERY

CLOSED BOTTOM

MODEL #	DESCRIPTION	GRADE B	GRADE C	GRADE D	GRADE E	GRADE F	GRADE G	GRADE H	COM	WEIGHT	OPTIONS	
LK-1	Square Back, Short Apron, Standard Fit	\$4,141	\$4,261	\$4,381	\$4,501	\$4,621	\$4,741	\$4,861	\$4,021	142 lbs	\$391	\$294
	Square Back, Short Apron, Clean Out	\$4,141	\$4,261	\$4,381	\$4,501	\$4,621	\$4,741	\$4,861	\$4,021			N/A
	Square Back, Full Apron, Standard Fit	\$4,224	\$4,344	\$4,464	\$4,584	\$4,704	\$4,824	\$4,944	\$4,104			\$389
	Square Back, Full Apron, Clean Out	\$4,224	\$4,344	\$4,464	\$4,584	\$4,704	\$4,824	\$4,944	\$4,104			N/A



HARMONY™ SQUARE BACK HIGH BACK CHAIR

Antibacterial and antimicrobial fabrics available. Different fabric on seat, back, and arm at no upcharge. Arm caps and feet available in black. See CF Stinson grade fabrics page 62. Passes ANSI/BIFMA X5.4 2012 Lounge.

OPTIONS

CALIFORNIA
TB133 COMPLIANT
UPHOLSTERY

CLOSED BOTTOM

MODEL #	DESCRIPTION	GRADE B	GRADE C	GRADE D	GRADE E	GRADE F	GRADE G	GRADE H	COM	WEIGHT	OPTIONS	
LA-4	Square Back, Short Apron, Standard Fit	\$3,331	\$3,470	\$3,609	\$3,748	\$3,887	\$4,026	\$4,165	\$3,192	138 lbs	\$449	\$195
	Square Back, Short Apron, Clean Out	\$3,331	\$3,470	\$3,609	\$3,748	\$3,887	\$4,026	\$4,165	\$3,192			N/A
	Square Back, Full Apron, Standard Fit	\$3,391	\$3,530	\$3,669	\$3,808	\$3,947	\$4,086	\$4,225	\$3,252			\$259
	Square Back, Full Apron, Clean Out	\$3,391	\$3,530	\$3,669	\$3,808	\$3,947	\$4,086	\$4,225	\$3,252			N/A

HOW TO SPECIFY



SEAT TYPE

- 0 Full Apron Clean out
- 1 Short Apron Clean out
- 2 Full Apron Standard Fit
- 3 Short Apron Standard Fit
- 4 Full Apron Standard Fit Closed Bottom
- 5 Short Apron Standard Fit Closed Bottom

ARM CAP COLORS

- A Black

OPTIONS

- F TB133

HARMONY™ SERIES



HARMONY™ SQUARE BACK ARMLESS CHAIR

Antibacterial and antimicrobial fabrics available. Different fabric on seat and back at no upcharge. Feet available in black. See CF Stinson grade fabrics page 62. Passes ANSI/BIFMA X5.4 2012 Lounge Seating.

OPTIONS

CALIFORNIA
TB 133 COMPLIANT
UPHOLSTERY

MODEL #	DESCRIPTION	GRADEB	GRADEC	GRADED	GRADEE	GRADEF	GRADEG	GRADEH	COM	WEIGHT	
LB-1	Square Back, Full Apron, Standard Fit	\$2,552	\$2,633	\$2,714	\$2,795	\$2,876	\$2,957	\$3,038	\$2,471	76 lbs	\$254

HOW TO SPECIFY

MODEL	BACK FABRIC	SEAT TYPE	SEAT FABRIC	FOOT CAP COLOR	ARM FABRIC	OPTIONS
L B - 1	□ □ □ □ □	□	□ □ □ □ □	□	□ □ □ □ □	□

SEAT TYPE

4 Full Apron Standard Fit Closed Bottom

OPTIONS

F TB133

FOOT CAP COLORS

A Black

TORO SERIES



TORO LOUNGE ARM CHAIR

Innovative durability meets traditional design with the Toro Lounge Chair from Norix Furniture. The classic look of Toro blends into a multitude of environments to help create a warm and rich ambiance, complete with easy to sanitize surfaces and sturdy construction.

OPTIONS

CALIFORNIA
TB 133 COMPLIANT
UPHOLSTERY

GANGING PLATE
(C011-032)

BOLT-DOWN KIT
(C011-031)

BALLASTING
(50 lbs)

MODEL #	CHAIR COLORS	WEIGHT			
TOR10	Harvest, Java	50 lbs	\$118	\$33	\$87

GRADEB	GRADEC	GRADED	GRADEE	GRADEF	GRADEG	GRADEH	COM
\$1,555	\$1,592	\$1,629	\$1,666	\$1,703	\$1,740	\$1,777	\$1,523

See page 62 for fabrics.

HOW TO SPECIFY

MODEL	FRAME COLOR	SEAT FABRIC	BACK FABRIC	OPT
T O R 1 0	□ □ □ □ □	□ □ □ □ □	□ □ □ □ □	□

COLOR CODES

138 Harvest
139 Java

OPTIONS

F TB133
W Ballasted



HONDO® ARMLESS LOUNGE CHAIR

Certified to pass California Technical Bulletin 133 Flammability Test.
Grade A 250 mil outer skin. Passes ANSI/BIFMA X5.4 2005 Lounge Seating.

MODEL #	CHAIR COLOR	WEIGHT	LIST PRICE	OPTIONS	GANGING PLATE STRAIGHT LINE (C011-012)	GANGING PLATE CORNER INSIDE (C011-014)	GANGING PLATE CORNER OUTSIDE (C011-015)
C910	Wild Berry, Pine Cone, Lagoon, Graphite, Raven	90 lbs	\$1,747		\$63	\$118	\$118



HONDO® ARM LOUNGE CHAIR

Certified to pass California Technical Bulletin 133 Flammability Test.
Grade A 250 mil outer skin. Passes ANSI/BIFMA X5.4 2005 Lounge Seating.

MODEL #	CHAIR COLOR	WEIGHT	LIST PRICE	OPTIONS	GANGING PLATE STRAIGHT LINE (C011-012)	GANGING PLATE CORNER INSIDE (C011-014)	GANGING PLATE CORNER OUTSIDE (C011-015)
C912	Wild Berry, Pine Cone, Lagoon, Graphite, Raven	96 lbs	\$1,946		\$63	\$118	\$118

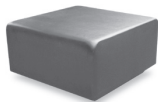

HONDO® CUBE

Certified to pass California Technical Bulletin 133 Flammability Test.
Grade A 250 mil outer skin. Passes ANSI/BIFMA X5.4 2005 Lounge Seating.

MODEL #	CHAIR COLOR	WEIGHT	LIST PRICE	OPTIONS	GANGING PLATE STRAIGHT LINE (C011-012)	GANGING PLATE CORNER INSIDE (C011-014)	GANGING PLATE CORNER OUTSIDE (C011-015)
C915	Wild Berry, Pine Cone, Lagoon, Graphite, Raven	78 lbs	\$1,373		\$63	\$118	\$118

HOW TO SPECIFY

MODEL	C	9							
COLOR									1

COLOR CODES

- 600 Pine Cone
- 601 Lagoon
- 607 Raven
- 623 Wild Berry
- 625 Graphite

B-SIDE



B-SIDE

MODEL #	SHAPE	COLORS	WEIGHT	LIST PRICE	OPTIONS	BALLASTING (50 lbs)
BE970	Round	Lagoon, Sea Spray, Wild Berry, River Rock, Pine Cone, Graphite	9 lbs	\$396		\$84
BE985	Square		12 lbs			

HOW TO SPECIFY

MODEL	B	E	9						
COLOR									1
OPT									

COLOR CODES

- 126 Pine Cone
- 127 Lagoon
- 106 River Rock
- 133 Wild Berry
- 134 Sea Spray
- 107 Graphite

OPTIONS

- W Ballasted

TOUGH CARE® SERIES SEATING



TOUGH CARE® LOUNGE ARM CHAIR

Certified to pass California Technical Bulletin 133 Flammability Test. Bottom access hole with tamper-resistant threaded screw cap.

MODEL #	CHAIR COLOR	WEIGHT	LIST PRICE	OPTIONS			
				GANGING PLATE STRAIGHT LINE (C011-002)	GANGING PLATE ARC (C011-003)	BOLT-DOWN PLATE (C011-004)	BALLASTING (50 LBS)
C140-P	Lagoon, Sea Spray, Wild Berry, River Rock, Pine Cone, Graphite	30 lbs	\$635	\$37	\$112	\$50	\$84



ULTRA-MAX® ARM CHAIR

Certified to pass California Technical Bulletin 133 Flammability Test. Bottom access hole with tamper-resistant threaded screw cap. Passes ANSI/BIFMA X5.1 2002

MODEL #	CHAIR COLOR	WEIGHT	LIST PRICE	OPTIONS		
				GANGING PLATE STRAIGHT LINE (C011-010)	BOLT-DOWN PLATE (C011-011)	BALLASTING (50 LBS)
C150-P	Lagoon, Sea Spray, Wild Berry, River Rock, Pine Cone, Graphite	19.5 lbs	\$455	\$33	\$41	\$84



ULTRA-MAX® ARMLESS CHAIR

~~Certified to pass California Technical Bulletin 133 Flammability Test. Bottom access hole with tamper-resistant threaded screw cap. Passes ANSI/BIFMA X5.1 2002~~

MODEL #	CHAIR COLOR	WEIGHT	LIST PRICE	OPTIONS		
				GANGING PLATE STRAIGHT LINE (C011-010)	BOLT-DOWN PLATE (C011-011)	BALLASTING (50 LBS)
C160-P	Lagoon, Sea Spray, Wild Berry, River Rock, Pine Cone, Graphite	17 lbs	\$405	\$33	\$41	\$84



SLAMMER STOOL

Certified to pass California Technical Bulletin 133 Flammability Test. Tested to 750 lb static load.

MODEL #	CHAIR COLOR	WEIGHT	LIST PRICE
SP10-1	Lagoon, Sea Spray, Wild Berry, River Rock, Pine Cone, Graphite	6.5 lbs	\$142



SLAMMER STOOL WITH BACKREST

Certified to pass California Technical Bulletin 133 Flammability Test. Tested to 750 lb static load.

MODEL #	STOOL COLOR	WEIGHT	LIST PRICE
S562-2106.1	River Rock	13.5 lbs	\$245

HOW TO SPECIFY

MODEL: C [] [] [] [] - COLOR: [] [] [] []

COLOR CODES

126 Pine Cone	133 Wild Berry
127 Lagoon	134 Sea Spray
106 River Rock	107 Graphite

OPTIONS

W Ballasted



ELLE TABLE

Certified to pass California Technical Bulletin 133 Flammability Test. Norix kids products meet or exceed ASTM F963.

OPTIONS

GANGING KIT
(C011-042)

MODEL #	COLORS	LIST PRICE	WEIGHT	
EL52	Cobalt, Malibu, Habanero, Grey Velvet	\$1,007	39 lbs	\$85



ELLE CHAIR

Certified to pass California Technical Bulletin 133 Flammability Test. Norix kids products meet or exceed ASTM F963.

MODEL #	COLORS	LIST PRICE	WEIGHT
EL11	Cobalt, Malibu, Habanero, Grey Velvet	\$250	7 lbs

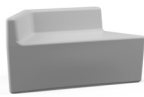

A-MAZE

Certified to pass California Technical Bulletin 133 Flammability Test. Norix kids products meet or exceed ASTM F963.

MODEL #	COLORS	LIST PRICE	WEIGHT
AM10	Cobalt, Malibu, Habanero, Grey Velvet	\$499	22 lbs

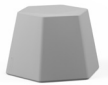

HEX-IT SMALL

Certified to pass California Technical Bulletin 133 Flammability Test. Norix kids products meet or exceed ASTM F963.

MODEL #	COLORS	LIST PRICE	WEIGHT
HX16-SM	Cobalt, Malibu, Habanero, Grey Velvet	\$262	7.5 lbs



HEX-IT LARGE

Certified to pass California Technical Bulletin 133 Flammability Test. Norix kids products meet or exceed ASTM F963.

MODEL #	COLORS	LIST PRICE	WEIGHT
HX16-LG	Cobalt, Malibu, Habanero, Grey Velvet	\$328	11 lbs



HEX-IT FURNITURE

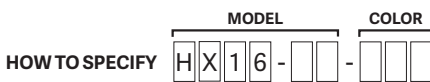

COLOR CODES

- 120 Cobalt
- 118 Malibu
- 115 Habanero
- 105 Grey Velvet

Norix kids products are appropriate for children 4-9 years old, and are molded with FDA compliant polyethylene. Norix kids products meet or exceed ASTM F963: "Standard Consumer Specification on Toy Safety".

HONDO NUEVO® SERIES SEATING



ARM CHAIR

Certified to pass California Technical Bulletin 133 Flammability Test. Mix with other Hondo Nuevo® pieces to create flexible modular seating arrangements. Passes ANSI/BIFMA X5.4 2005 Lounge Seating.

MODEL #	BASE MATERIAL	BASE COLOR	CHAIR COLOR	WEIGHT	LIST PRICE	OPTIONS			
						BOLT-DOWN*	GANGING KIT	LOCKING GANGING KIT	BALLASTING* (50 LBS)
HN800/HN850	Molded Plinth Base	Graphite, Raven	Wild Berry, Pine Cone, Lagoon, Graphite, Raven	110 lbs	\$2,082	\$112	\$111 (C011-023)	\$170 (C011-019)	\$84
HN800/HN860	Molded Wood Grain Legs	Maple & Walnut		103 lbs	\$2,186		\$111 (C011-023)	\$170 (C011-019)	N/A
HN800/HN855	Steel Legs	Metallic Silver		115 lbs	\$2,291		\$111 (C011-025)	\$170 (C011-024)	



RIGHT ARM SECTIONAL

Certified to pass California Technical Bulletin 133 Flammability Test. Mix with other Hondo Nuevo® pieces to create flexible modular seating arrangements. Passes ANSI/BIFMA X5.4 2005 Lounge Seating.

MODEL #	BASE MATERIAL	BASE COLOR	CHAIR COLOR	WEIGHT	LIST PRICE	OPTIONS			
						BOLT-DOWN*	GANGING KIT	LOCKING GANGING KIT	BALLASTING* (50 LBS)
HN805R/HN850	Molded Plinth Base	Graphite, Raven	Wild Berry, Pine Cone, Lagoon, Graphite, Raven	99 lbs	\$2,027	\$112	\$111 (C011-023)	\$170 (C011-019)	\$84
HN805R/HN860	Molded Wood Grain Legs	Maple & Walnut		93 lbs	\$2,128		\$111 (C011-023)	\$170 (C011-019)	N/A
HN805R/HN855	Steel Legs	Metallic Silver		104 lbs	\$2,229		\$111 (C011-025)	\$170 (C011-024)	



LEFT ARM SECTIONAL

Certified to pass California Technical Bulletin 133 Flammability Test. Mix with other Hondo Nuevo® pieces to create flexible modular seating arrangements. Passes ANSI/BIFMA X5.4 2005 Lounge Seating.

MODEL #	BASE MATERIAL	BASE COLOR	CHAIR COLOR	WEIGHT	LIST PRICE	OPTIONS			
						BOLT-DOWN*	GANGING KIT	LOCKING GANGING KIT	BALLASTING* (50 LBS)
HN805L/HN850	Molded Plinth Base	Graphite, Raven	Wild Berry, Pine Cone, Lagoon, Graphite, Raven	99 lbs	\$2,027	\$112	\$111 (C011-023)	\$170 (C011-019)	\$84
HN805L/HN860	Molded Wood Grain Legs	Maple & Walnut		93 lbs	\$2,128		\$111 (C011-023)	\$170 (C011-019)	N/A
HN805L/HN855	Steel Legs	Metallic Silver		104 lbs	\$2,229		\$111 (C011-025)	\$170 (C011-024)	

*Bolt-down and ballasting must be specified at the time of your order (factory assembled).

HONDO NUEVO® SERIES SEATING



30" ARMLESS CHAIR

Certified to pass California Technical Bulletin 133 Flammability Test. Mix with other Hondo Nuevo® pieces to create flexible modular seating arrangements. Passes ANSI/BIFMA X5.4 2005 Lounge Seating.

MODEL #	BASE MATERIAL	BASE COLOR	CHAIR COLOR	WEIGHT	LIST PRICE	OPTIONS			
						BOLT-DOWN*	GANGING KIT	LOCKING GANGING KIT	BALLASTING* (50 LBS)
HN810/HN850	Molded Plinth Base	Graphite, Raven	Wild Berry, Pine Cone, Lagoon, Graphite, Raven	96 lbs	\$1,834	\$112	\$111 (C011-023)	\$170 (C011-019)	\$84
HN810/HN860	Molded Wood Grain Legs	Maple & Walnut		90 lbs	\$1,926		\$111 (C011-023)	\$170 (C011-019)	N/A
HN810/HN855	Steel Legs	Metallic Silver		101 lbs	\$2,018		\$111 (C011-025)	\$170 (C011-024)	N/A



24" ARMLESS CHAIR

Certified to pass California Technical Bulletin 133 Flammability Test. Mix with other Hondo Nuevo® pieces to create flexible modular seating arrangements. Passes ANSI/BIFMA X5.4 2005 Lounge Seating.

MODEL #	BASE MATERIAL	BASE COLOR	CHAIR COLOR	WEIGHT	LIST PRICE	OPTIONS			
						BOLT-DOWN*	GANGING KIT	LOCKING GANGING KIT	BALLASTING* (50 LBS)
HN820/HN850	Molded Plinth Base	Graphite, Raven	Wild Berry, Pine Cone, Lagoon, Graphite, Raven	77 lbs	\$1,664	\$112	\$111 (C011-023)	\$170 (C011-019)	\$84
HN820/HN860	Molded Wood Grain Legs	Maple & Walnut		73 lbs	\$1,764		\$111 (C011-023)	\$170 (C011-019)	N/A
HN820/HN855	Steel Legs	Metallic Silver		83 lbs	\$1,830		\$111 (C011-025)	\$170 (C011-024)	N/A



CUBE

Certified to pass California Technical Bulletin 133 Flammability Test. Mix with other Hondo Nuevo® pieces to create flexible modular seating arrangements. Passes ANSI/BIFMA X5.4 2005 Lounge Seating.

MODEL #	BASE MATERIAL	BASE COLOR	CHAIR COLOR	WEIGHT	LIST PRICE	OPTIONS			
						BOLT-DOWN*	GANGING KIT	LOCKING GANGING KIT	BALLASTING* (50 LBS)
HN815/HN850	Molded Plinth Base	Graphite, Raven	Wild Berry, Pine Cone, Lagoon, Graphite, Raven	73 lbs	\$1,442	\$112	\$111 (C011-023)	\$170 (C011-019)	\$84
HN815/HN860	Molded Wood Grain Legs	Maple & Walnut		66 lbs	\$1,513		\$111 (C011-023)	\$170 (C011-019)	N/A
HN815/HN855	Steel Legs	Metallic Silver		78 lbs	\$1,587		\$111 (C011-025)	\$170 (C011-024)	N/A

*Bolt-down and ballasting must be specified at the time of your order (factory assembled).

HONDO NUEVO® SERIES SEATING



BENCH

Certified to pass California Technical Bulletin 133 Flammability Test. Mix with other Hondo Nuevo® pieces to create flexible modular seating arrangements. Passes ANSI/BIFMA X5.4 2005 Lounge Seating.

MODEL #	BASE MATERIAL	BASE COLOR	CHAIR COLOR	WEIGHT	LIST PRICE	OPTIONS	BOLT-DOWN*	GANGING KIT	LOCKING GANGING KIT	BALLASTING* (50 LBS)
HN830/HN850	Molded Plinth Base	Graphite, Raven	Wild Berry, Pine Cone, Lagoon, Graphite, Raven	62 lbs	\$1,332	\$112		\$111 (C011-023)	\$170 (C011-019)	\$84
HN830/HN860	Molded Wood Grain Legs	Maple & Walnut		57 lbs	\$1,399			\$111 (C011-023)	\$170 (C011-019)	N/A
HN830/HN855	Steel Legs	Metallic Silver		66 lbs	\$1,465			\$111 (C011-025)	\$170 (C011-024)	N/A



BENCH WEDGE

Certified to pass California Technical Bulletin 133 Flammability Test. Mix with other Hondo Nuevo® pieces to create flexible modular seating arrangements. Passes ANSI/BIFMA X5.4 2005 Lounge Seating.

MODEL #	BASE MATERIAL	BASE COLOR	CHAIR COLOR	WEIGHT	LIST PRICE	OPTIONS	BOLT-DOWN*	GANGING KIT	LOCKING GANGING KIT	BALLASTING* (50 LBS)
HN835/HN850	Molded Plinth Base	Graphite, Raven	Wild Berry, Pine Cone, Lagoon, Graphite, Raven	53 lbs	\$1,292	\$112		\$111 (C011-023)	\$170 (C011-019)	\$84
HN835/HN860	Molded Wood Grain Legs	Maple & Walnut		47 lbs	\$1,357			\$111 (C011-023)	\$170 (C011-019)	N/A
HN835/HN855	Steel Legs	Metallic Silver		57 lbs	\$1,422			\$111 (C011-025)	\$170 (C011-024)	N/A



SEAT WEDGE

Certified to pass California Technical Bulletin 133 Flammability Test. Mix with other Hondo Nuevo® pieces to create flexible modular seating arrangements. Passes ANSI/BIFMA X5.4 2005 Lounge Seating.

MODEL #	BASE MATERIAL	BASE COLOR	CHAIR COLOR	WEIGHT	LIST PRICE	OPTIONS	BOLT-DOWN*	GANGING KIT	LOCKING GANGING KIT	BALLASTING* (50 LBS)
HN825/HN850	Molded Plinth Base	Graphite, Raven	Wild Berry, Pine Cone, Lagoon, Graphite, Raven	76 lbs	\$1,550	\$112		\$111 (C011-023)	\$170 (C011-019)	\$84
HN825/HN860	Molded Wood Grain Legs	Maple & Walnut		76 lbs	\$1,629			\$111 (C011-023)	\$170 (C011-019)	N/A
HN825/HN855	Steel Legs	Metallic Silver		81 lbs	\$1,705			\$111 (C011-025)	\$170 (C011-024)	N/A



STOOL

Certified to pass California Technical Bulletin 133 Flammability Test. Mix with other Hondo Nuevo pieces to create flexible modular seating arrangements. Passes ANSI/BIFMA X5.4 2005 Lounge Seating. (Cannot be ballasted)

MODEL #	BASE MATERIAL	BASE COLOR	CHAIR COLOR	WEIGHT	LIST PRICE
HN840	Molded Plinth Base	Raven	Wild Berry, Pine Cone, Lagoon, Graphite, Raven	23 lbs	\$666

*Bolt-down and ballasting must be specified at the time of your order (factory assembled).

HONDO NUEVO® SERIES SEATING



ROUND OTTOMAN

Certified to pass California Technical Bulletin 133 Flammability Test. Mix with other Hondo Nuevo® pieces to create flexible modular seating arrangements. Passes ANSI/BIFMA X5.4 2005 Lounge Seating.

MODEL #	BASE MATERIAL	BASE COLOR	CHAIR COLOR	WEIGHT	LIST PRICE	OPTIONS	BOLT-DOWN*	BALLASTING* (50 LBS)
HN845/HN850	Molded Plinth Base	Graphite, Raven	Wild Berry, Pine Cone, Lagoon, Graphite, Raven	62 lbs	\$1,332		\$112	\$84
HN845/HN860	Molded Wood Grain Legs	Maple & Walnut		56 lbs	\$1,399			N/A
HN845/HN855	Steel Legs	Metallic Silver		65 lbs	\$1,465			



HIGH BACK

Certified to pass California Technical Bulletin 133 Flammability Test. Mix with other Hondo Nuevo pieces to create flexible modular seating arrangements. Passes ANSI/BIFMA X5.4 2005 Lounge Seating.

MODEL #	BASE MATERIAL	BASE COLOR	CHAIR COLOR	WEIGHT	LIST PRICE	OPTIONS	BOLT-DOWN*	GANGING KIT	LOCKING GANGING KIT	BALLASTING* (50 LBS)
HN880/HN850	Molded Plinth Base	Graphite, Raven	Wild Berry, Pine Cone, Lagoon, Graphite, Raven	127 lbs	\$2,336		\$112	\$111 (C011-023)	\$170 (C011-019)	\$84
HN880/HN860	Molded Wood Grain Legs	Maple & Walnut		121 lbs	\$2,440			\$111 (C011-023)	\$170 (C011-019)	N/A
HN880/HN855	Steel Legs	Metallic Silver		132 lbs	\$2,470			\$111 (C011-025)	\$170 (C011-024)	



FOOTSTOOL

Certified to pass California Technical Bulletin 133 Flammability Test. Mix with other Hondo Nuevo® pieces to create flexible modular seating arrangements. Passes ANSI/BIFMA X5.4 2005 Lounge Seating.

MODEL #	BASE MATERIAL	BASE COLOR	CHAIR COLOR	WEIGHT	LIST PRICE	OPTIONS	BOLT-DOWN*	BALLASTING* (50 LBS)
HN885/HN850	Molded Plinth Base	Graphite, Raven	Wild Berry, Pine Cone, Lagoon, Graphite, Raven	29 lbs	\$964		\$112	\$84
HN885/HN860	Molded Wood Grain Legs	Maple & Walnut		28 lbs	\$1,029			N/A
HN885/HN855	Steel Legs	Metallic Silver		35 lbs	\$1,095			

*Bolt-down and ballasting must be specified at the time of your order (factory assembled).

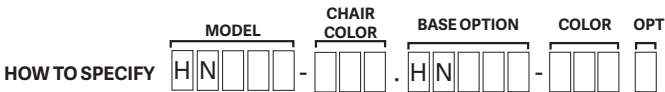

COLOR CODES

600 Pine Cone
601 Lagoon
607 Raven
623 Wild Berry
625 Graphite

MOLDED WOOD CODES

610 Maple
612 Walnut

STEEL CODES

01 Metallic Silver

BASE OPTION CODES

HN850 Plinth
HN860 Molded Wood
HN855 Steel

OPTIONS

B Bolt-Down
W Ballasted

PLINTH CODES

107 Graphite
108 Raven

BOULDER® SERIES SEATING



BOULDER® BEAM SEATING WITHOUT ARMS

17" wide, rotationally-molded seat on fully welded tubular steel beams. Certified to pass California Technical Bulletin 133 Flammability Test. Choose from free-standing or bolt-down configurations (Bolt-down hardware included).

MODEL #	WIDTH	# OF SEATS	SEAT COLORS	FRAME COLOR	WEIGHT	LIST PRICE
C212-3	65"	3	Lagoon, Sea Spray, Wild Berry, River Rock, Pine Cone, Graphite, Raven	Metallic Silver & Black	110 lbs	\$1,619
C212-4	86"	4			145 lbs	\$2,012
C212-5	107"	5			175 lbs	\$2,505



BOULDER® BEAM SEATING WITH END ARMS

17" wide, rotationally-molded seat on fully welded tubular steel beams. Certified to pass California Technical Bulletin 133 Flammability Test. Choose from free-standing or bolt-down configurations (Bolt-down hardware included).

MODEL #	WIDTH	# OF SEATS	SEAT COLORS	FRAME COLOR	WEIGHT	LIST PRICE
C213-3	65"	3	Lagoon, Sea Spray, Wild Berry, River Rock, Pine Cone, Graphite, Raven	Metallic Silver & Black	118 lbs	\$1,624
C213-4	86"	4			153 lbs	\$2,019
C213-5	107"	5			195 lbs	\$2,512



BOULDER® BEAM SEATING WITH END & DIVIDER ARMS

20" wide, rotationally-molded seat on fully welded tubular steel beams. Certified to pass California Technical Bulletin 133 Flammability Test. Choose from free-standing or bolt-down configuration (Bolt-down hardware included).

MODEL #	WIDTH	# OF SEATS	SEAT COLORS	FRAME COLOR	WEIGHT	LIST PRICE
C214-3	65"	3	Lagoon, Sea Spray, Wild Berry, River Rock, Pine Cone, Graphite, Raven	Metallic Silver & Black	127 lbs	\$1,729
C214-4	86"	4			165 lbs	\$2,200
C214-5	107"	5			208 lbs	\$2,751

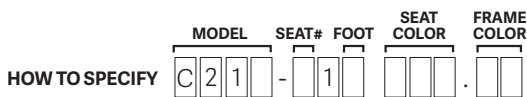

COLOR CODES

- | | |
|----------------|----------------|
| 126 Pine Cone | 133 Wild Berry |
| 127 Lagoon | 134 Sea Spray |
| 106 River Rock | 107 Graphite |
| | 108 Raven |

FRAME COLOR

- 01 Black
03 Metallic Silver

FOOT

- 1 Bolt-down
2 Glide



GIBRALTAR® BEAM SEATING END ARMS

20" wide, rotationally-molded seat on fully welded tubular steel beams. Certified to pass California Technical Bulletin 133 Flammability Test. Choose from free-standing or bolt-down configuration (Bolt-down hardware included).

MODEL #	WIDTH	# OF SEATS	SEAT COLORS	FRAME COLOR	WEIGHT	LIST PRICE
C223-1 &	26"	1	Lagoon, Sea Spray, Wild Berry, River Rock, Pine Cone, Graphite, Raven	Metallic Silver & Black	50 lbs	\$945
C223-2 &	50"	2			77 lbs	\$1,452
C223-3 &	74"	3			113 lbs	\$1,890
C223-4 &	98"	4			149 lbs	\$2,394



GIBRALTAR® BEAM SEATING WITH END & DIVIDER ARMS

20" wide, rotationally-molded seat on fully welded tubular steel beams. Certified to pass California Technical Bulletin 133 Flammability Test. Choose from free-standing or bolt-down configuration (Bolt-down hardware included).

MODEL #	WIDTH	# OF SEATS	SEAT COLORS	FRAME COLOR	WEIGHT	LIST PRICE
C224-2	50"	2	Lagoon, Sea Spray, Wild Berry, River Rock, Pine Cone, Graphite, Raven	Metallic Silver & Black	81 lbs	\$1,485
C224-3	74"	3			122 lbs	\$1,998
C224-4	98"	4			162 lbs	\$2,541

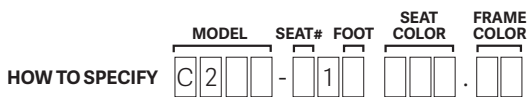

COLOR CODES

126 Pine Cone 133 Wild Berry
 127 Lagoon 134 Sea Spray
 106 River Rock 107 Graphite
 108 Raven

FRAME COLOR

01 Black
 03 Metallic Silver

FOOT

1 Bolt-down
 2 Glide

INTEGRA



INTEGRA ARMLESS CHAIR

Stackable.

MODEL #	CHAIR COLOR	WEIGHT	LIST PRICE
C110	Lagoon, Sea Spray, Wild Berry, River Rock, Pine Cone, Graphite	7.1 lbs	\$108



INTEGRA CHAIR THREE-WHEEL DOLLY

For Armless Chair.

MODEL #	COLOR	COLOR	WEIGHT	LIST PRICE
X190-001	Carries up to 15 chairs	Black	24 lbs	\$656



COLOR CODES

600 Pine Cone 623 Wild Berry
 601 Lagoon 624 Sea Spray
 603 River Rock 625 Graphite

KUBE SERIES - Outdoor Seating



KUBE ARMLESS CHAIR

Our new outdoor furniture collection livens up spaces or provides a spot for much-needed rest and relaxation.

MODEL #	BASE COLORS									WEIGHT	OPTIONS	GANGING PLATE (C011-055)	BOLT-DOWN-KIT (C011-056)	BALLASTING (50-lbs)
	GRADEB	GRADEC	GRADED	GRADEE	GRADEF	GRADEG	GRADEH	GRADEI	GRADEJ					
KE11	Cobalt, Malibu, Graphite, Grey-Velvet									23-lbs		\$23	\$65	\$84
	\$1,900	\$1,935	\$1,970	\$2,005	\$2,040	\$2,075	\$2,110	\$2,145	\$2,180	\$2,215	\$2,250	\$1,865		

See page 62 for fabrics.



LEFT ARM CHAIR

Our new outdoor furniture collection livens up spaces or provides a spot for much-needed rest and relaxation.

MODEL #	BASE COLORS									WEIGHT	OPTIONS	GANGING PLATE (C011-055)	BOLT-DOWN-KIT (C011-056)	BALLASTING (50-lbs)
	GRADEB	GRADEC	GRADED	GRADEE	GRADEF	GRADEG	GRADEH	GRADEI	GRADEJ					
KE12L	Cobalt, Malibu, Graphite, Grey-Velvet									24-lbs		\$23	\$65	\$84
	\$1,950	\$1,988	\$2,026	\$2,064	\$2,102	\$2,140	\$2,178	\$2,216	\$2,254	\$2,292	\$2,330	\$1,912		

See page 62 for fabrics.



RIGHT ARM CHAIR

Our new outdoor furniture collection livens up spaces or provides a spot for much-needed rest and relaxation.

MODEL #	BASE COLORS									WEIGHT	OPTIONS	GANGING PLATE (C011-055)	BOLT-DOWN-KIT (C011-056)	BALLASTING (50-lbs)
	GRADEB	GRADEC	GRADED	GRADEE	GRADEF	GRADEG	GRADEH	GRADEI	GRADEJ					
KE12R	Cobalt, Malibu, Graphite, Grey-Velvet									24-lbs		\$23	\$65	\$84
	\$1,950	\$1,988	\$2,026	\$2,064	\$2,102	\$2,140	\$2,178	\$2,216	\$2,254	\$2,292	\$2,330	\$1,912		

See page 62 for fabrics.



CORNER CHAIR

Our new outdoor furniture collection livens up spaces or provides a spot for much-needed rest and relaxation.

MODEL #	BASE COLORS									WEIGHT	OPTIONS	GANGING PLATE (C011-055)	BOLT-DOWN-KIT (C011-056)	BALLASTING (50-lbs)
	GRADEB	GRADEC	GRADED	GRADEE	GRADEF	GRADEG	GRADEH	GRADEI	GRADEJ					
KE13	Cobalt, Malibu, Graphite, Grey-Velvet									25.5-lbs		\$23	\$65	\$84
	\$2,075	\$2,115	\$2,155	\$2,195	\$2,235	\$2,275	\$2,315	\$2,355	\$2,395	\$2,435	\$2,475	\$2,035		

See page 62 for fabrics.

KUBE SERIES - Outdoor Seating



KUBE BENCH

Our new outdoor furniture collection livens up spaces or provides a spot for much-needed rest and relaxation.

MODEL #	BASE COLORS	WEIGHT	OPTIONS	GANGING PLATE (C011-055)	BOLT-DOWN-KIT (C011-056)	BALLASTING (50 lbs)
KE15	Cobalt, Malibu, Graphite, Grey-Velvet	21.5 lbs		\$23	\$65	\$84

GRADEB	GRADEC	GRADED	GRADEE	GRADEF	GRADEG	GRADEH	GRADEI	GRADEJ	GRADEK	GRADEL	GOM
\$1,275	\$1,305	\$1,335	\$1,365	\$1,395	\$1,425	\$1,455	\$1,485	\$1,515	\$1,545	\$1,575	\$1,245

See page 62 for fabrics.



KUBE TABLE

Our new outdoor furniture collection livens up spaces or provides a spot for much-needed rest and relaxation.

MODEL #	COLORS	WEIGHT	LIST PRICE	OPTIONS	GANGING PLATE (C011-055)	BOLT-DOWN-KIT (C011-056)	BALLASTING (50 lbs)
KE50	Cobalt, Malibu, Graphite, Grey-Velvet	17 lbs	\$700		\$23	\$65	\$84



- COLOR CODES**
~~120~~-Cobalt
~~118~~-Malibu
~~107~~-Graphite
~~105~~-Grey-Velvet

- OPTIONS**
~~W~~-Ballasted

RIPTIDE™ SERIES - Outdoor Seating



RIPTIDE™ WISHBONE

Our new outdoor furniture collection livens up spaces or provides a spot for much-needed rest and relaxation.

MODEL #	WEIGHT	LIST PRICE	OPTIONS	GANGING BRACKET (C011-RT-01)	BOLT-DOWN-KIT (C011-TK-004)
RT35	81 lbs	\$2,266		\$137	\$327



RIPTIDE™ BENCH

Our new outdoor furniture collection livens up spaces or provides a spot for much-needed rest and relaxation.

MODEL #	WEIGHT	LIST PRICE	OPTIONS	GANGING BRACKET (C011-RT-01)	BOLT-DOWN-KIT (C011-TK-003)
RT25	52 lbs	\$1,434		\$137	\$250



- COLOR CODES**
~~120~~-Cobalt
~~118~~-Malibu
~~107~~-Graphite
~~105~~-Grey-Velvet

GOBY® SERIES - Outdoor Seating



GOBY® LOUNGE CHAIR

Our new outdoor furniture collection livens up spaces or provides a spot for much-needed rest and relaxation.

MODEL #		WEIGHT	LIST PRICE	OPTIONS
G10	Cobalt, Malibu, Graphite, Grey Velvet	38 lbs	\$1,242	BOLT-DOWN PLATES (C011-TK-001) \$250



GOBY® LOVE SEAT

Our new outdoor furniture collection livens up spaces or provides a spot for much-needed rest and relaxation.

MODEL #		WEIGHT	LIST PRICE	OPTIONS
G20	Cobalt, Malibu, Graphite, Grey Velvet	72 lbs	\$1,812	BOLT-DOWN PLATES (C011-TK-001) \$250



GOBY® COFFEE TABLE

Our new outdoor furniture collection livens up spaces or provides a spot for much-needed rest and relaxation.

MODEL #		WEIGHT	LIST PRICE	OPTIONS
G50	Cobalt, Malibu, Graphite, Grey Velvet	35 lbs	\$1,071	BOLT-DOWN PLATES (C011-TK-001) \$250

HOW TO SPECIFY



COLOR CODES

- 120-Cobalt
- 118-Malibu
- 107-Graphite
- 105-Grey-Velvet

COUPE SEATING



COUPE LOUNGE CHAIR

Indoor and Outdoor chair.

MODEL #	CHAIR STYLE	OVERALL SIZE	COLORS	WEIGHT	LIST PRICE	OPTIONS	BOLT-DOWN KIT (C011-031)	BALLASTING (50 lbs)
CP10-XXX-N	Chair without drainage	27.7"W x 30"H	Indoor Colors: Lagoon, Sea Spray, Wild Berry, River Rock, Pine Cone, Graphite	32 lbs	\$850		\$87	\$84
CP10-XXX-D	Chair with drainage	27.7"W x 30"H	Outdoor Colors: Cobalt, Malibu, Graphite, Grey Velvet	35 lbs	\$850		\$87	\$84

HOW TO SPECIFY



INDOOR COLORS

- 126 Pine Cone
- 127 Lagoon
- 106 River Rock
- 133 Wild Berry
- 134 Sea Spray
- 107 Graphite

OUTDOOR COLORS

- 120-Cobalt
- 118-Malibu
- 107-Graphite
- 105-Grey-Velvet

DRAINAGE

- N No Drain
- D-Drain

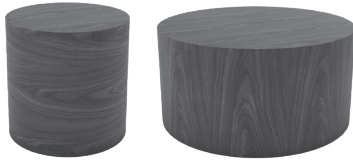

18" & 36" STANDARD ROUND TABLES

MODEL #	LAMINATE	WEIGHT	LIST PRICE	OPTIONS	BOLT-DOWN PLATE (C011-026)	*BALLASTING (50 lbs)
TA1800	Wild Cherry, Kensington Maple, Asian Sun, Montana Walnut	25 lbs	\$827		\$87	\$84
TA3600		75 lbs	\$1,246			

*Bolt-Down and Ballasting can be done at the time of order or onsite.



18" & 36" PREMIUM ROUND TABLES

MODEL #	LAMINATE	BASE	WEIGHT	LIST PRICE	OPTIONS	BOLT-DOWN PLATE (C011-026)	*BALLASTING (50 lbs)
TA1800-MC	Wild Cherry, Kensington Maple, Asian Sun, Montana Walnut	Raven	25 lbs	\$1,106		\$87	\$84
TA3600-MC			81 lbs	\$1,658			

*Bolt-Down and Ballasting must be specified at the time of your order (factory assembled).

STANDARD TABLES

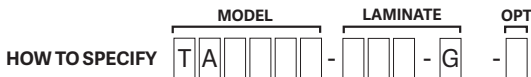

LAMINATE CODES

- WAC** Wild Cherry 7054-60 Wilsonart® Laminate
- WAE** Kensington Maple 10776-60 Wilsonart® Laminate
- WAF** Asian Sun 7951K-38 Wilsonart® Laminate
- WAG** Montana Walnut 7110-60 Wilsonart® Laminate

PREMIUM TABLES



EDGE COLOR CODES

- A1** Wild Cherry
- A3** Kensington Maple
- A4** Asian Sun
- A5** Montana Walnut

OPTIONS

- W** Ballasted
- B** Bolt-Down

Edge color and laminate are coordinating.

TORO TABLE



TORO TABLE

Innovative durability meets traditional design with the Toro side table from Norix Furniture. The classic look of Toro blends into a multitude of environments to help create a warm and rich ambiance, complete with easy to sanitize surfaces and sturdy construction.

MODEL #	COLORS	WEIGHT	LIST PRICE	OPTIONS	GANGING PLATE (C011-032)	BOLT-DOWN KIT (C011-031)	BALLASTING (50 lbs)
TOR40	Harvest, Java	48 lbs	\$555		\$33	\$87	\$84



COLOR CODES

- 138** Harvest
- 139** Java

OPTIONS

- W** Ballasted

MAX-MASTER® TABLES



MAX-MASTER® 4 SEAT ROUND TABLE

Tables are designed as bolt-down or free-standing with optional tamper-resistant floor glides (Bolt-down hardware included). Hardware included. Ships K.D. Standard hardware: Torx® Tamper-resistant screws, precoated with Loctite® Dri-Loc® sealant. ADA option with legs configured to accommodate wheelchair access and designed to be used only with our bolt-down option.

TOP SIZE	EDGE STYLE	EDGE COLOR	TOP COLOR	LEG TYPE	SEAT COLOR	LEG COLOR	WEIGHT	LIST PRICE	OPTIONS		
									BOLT-DOWN	CLEAR LEG PROTECTOR*	LEG GLIDES
42" ROUND	MOLDED EDGE	Black	Titanium Evolve	3" Leg	Lagoon, Sea Spray, Wild Berry, River Rock, Pine Cone, Raven, Stainless Steel**	Black & Metallic Silver	183 lbs	\$1,913	NC	\$100	\$39
		Wild Cherry	Wild Cherry								
		Kensington Maple	Kensington Maple								
		Asian Sun	Asian Sun								
		Montana Walnut	Montana Walnut								
	Black	Titanium Evolve Game Top	174 lbs				\$2,164				
	SELF EDGE	Stainless Steel	Stainless Steel wrapped around Quietcore (S05)				\$2,258				

* Leg Protectors are clear PVC - 3" dia. x 6" high and must be specified on order. NOTE: Cannot put glides on in the field if bolt-down option is ordered.

** Add \$520 list for 4 - 12" stainless steel seats.



MAX-MASTER® 6 SEAT ROUND TABLE

Tables are designed as bolt-down or free-standing with optional tamper-resistant floor glides (Bolt-down hardware included). Hardware included. Ships K.D. Standard hardware: Torx® Tamper-resistant screws, precoated with Loctite® Dri-Loc® sealant. ADA option with legs configured to accommodate wheelchair access and designed to be used only with our bolt-down option.

TOP SIZE	EDGE STYLE	EDGE COLOR	TOP COLOR	LEG TYPE	SEAT COLOR	LEG COLOR	WEIGHT	LIST PRICE	OPTIONS		
									BOLT-DOWN	CLEAR LEG PROTECTOR*	LEG GLIDES
54" ROUND	MOLDED EDGE	Black	Titanium Evolve	3" Leg	Lagoon, Sea Spray, Wild Berry, River Rock, Pine Cone, Raven, Stainless Steel**	Black & Metallic Silver	270 lbs	\$2,989	NC	\$150	\$58
		Wild Cherry	Wild Cherry								
		Kensington Maple	Kensington Maple								
		Asian Sun	Asian Sun								
		Montana Walnut	Montana Walnut								
	Black	Titanium Evolve Game Top	\$3,238								
SELF EDGE	Stainless Steel	Stainless Steel wrapped around Quietcore (S05)	230 lbs	\$3,378							

* Leg Protectors are clear PVC - 3" dia. x 6" high and must be specified on order. NOTE: Cannot put glides on in the field if bolt-down option is ordered.

** Add \$780 list for 6 - 12" stainless steel seats.



MAX-MASTER® 6 SEAT RECTANGLE TABLE

Tables are designed as bolt-down or free-standing with optional tamper-resistant floor glides (Bolt-down hardware included). Hardware included. Ships K.D. Standard hardware: Torx® Tamper-resistant screws, precoated with Loctite® Dri-Loc® sealant. ADA option with legs configured to accommodate wheelchair access and designed to be used only with our bolt-down option.

TOP SIZE	EDGE STYLE	EDGE COLOR	TOP COLOR	LEG TYPE	SEAT COLOR	LEG COLOR	WEIGHT	LIST PRICE	OPTIONS		
									BOLT-DOWN	CLEAR LEG PROTECTOR*	LEG GLIDES
30" x 72"	MOLDED EDGE	Black	Titanium Evolve	3" Leg	Lagoon, Sea Spray, Wild Berry, River Rock, Pine Cone, Raven, Stainless Steel**	Black & Metallic Silver	280 lbs	\$2,870	NC	\$150	\$58
		Wild Cherry	Wild Cherry								
		Kensington Maple	Kensington Maple								
		Asian Sun	Asian Sun								
		Montana Walnut	Montana Walnut								
	Stainless Steel	Stainless Steel (S03)	\$5,035								

* Leg Protectors are clear PVC - 3" dia. x 6" high and must be specified on order. NOTE: Cannot put glides on in the field if bolt-down option is ordered.

** Add \$780 list for 6 - 12" stainless steel seats. Game Top not available on laminate for 30" x 72"



MAX-MASTER® 8 SEAT ROUND TABLE

Tables are designed as bolt-down or free-standing with optional tamper-resistant floor glides (Bolt-down hardware included). Hardware included. Ships K.D. Standard hardware: Torx® Tamper-resistant screws, precoated with Loctite® Dri-Loc® sealant. ADA option with legs configured to accommodate wheelchair access and designed to be used only with our bolt-down option.

TOP SIZE	EDGE STYLE	EDGE COLOR	TOP COLOR	LEG TYPE	SEAT COLOR	LEG COLOR	WEIGHT	LIST PRICE	OPTIONS		
									BOLT-DOWN	CLEAR LEG PROTECTOR*	LEG GLIDES
60" ROUND	MOLDED EDGE	Black	Titanium Evolve	3" Leg	Lagoon, Sea Spray, Wild Berry, River Rock, Pine Cone, Raven, Stainless Steel**	Black & Metallic Silver	372 lbs	\$3,501	NC	\$200	\$77
		Wild Cherry	Wild Cherry								
		Kensington Maple	Kensington Maple								
		Asian Sun	Asian Sun								
		Montana Walnut	Montana Walnut								
		Black	Titanium Evolve Game Top					\$3,752			

* Leg Protectors are clear PVC - 3" dia. x 6" high and must be specified on order. NOTE: Cannot put glides on in the field if bolt-down option is ordered.

** Add \$1,040 list for 8 - 12" stainless steel seats.



MAX-MASTER® 8 SEAT RECTANGLE TABLE

Tables are designed as bolt-down or free-standing with optional tamper-resistant floor glides (Bolt-down hardware included). Hardware included. Ships K.D. Standard hardware: Torx® Tamper-resistant screws, precoated with Loctite® Dri-Loc® sealant. ADA option with legs configured to accommodate wheelchair access and designed to be used only with our bolt-down option.

TOP SIZE	EDGE STYLE	EDGE COLOR	TOP COLOR	LEG TYPE	SEAT COLOR	LEG COLOR	WEIGHT	LIST PRICE	OPTIONS		
									BOLT-DOWN	CLEAR LEG PROTECTOR*	LEG GLIDES
30" x 96"	MOLDED EDGE	Black	Titanium Evolve	3" Leg	Lagoon, Sea Spray, Wild Berry, River Rock, Pine Cone, Raven, Stainless Steel**	Black & Metallic Silver	375 lbs	\$3,575	NC	\$200	\$77
		Wild Cherry	Wild Cherry								
		Kensington Maple	Kensington Maple								
		Asian Sun	Asian Sun								
		Montana Walnut	Montana Walnut								
		Black	Titanium Evolve Game Top					\$4,076			
		Stainless Steel	Stainless Steel (S03)					\$5,669			

* Leg Protectors are clear PVC - 3" dia. x 6" high and must be specified on order. NOTE: Cannot put glides on in the field if bolt-down option is ordered.

** Add \$1,040 for 8 - 12" stainless steel seats.

All Max-Master table configurations are available in an ADA version at no additional charge. For complete details please contact your local sales representative.

MAX-MASTER FLOOR MOUNT CELL DESK

16" X 24"	D563-304-02-XXX	Oasis	Grey	\$2,220
-----------	-----------------	-------	------	---------

TABLE STYLE	TABLE SIZE	EDGE STYLE	EDGE COLOR	TOP COLOR
M4 4 Seat M6 6 Seat M8 8 Seat	4200 42" Round 5400 54" Round 6000 60" Round 3072 30"x72" Rectangle 3096 30"x96" Rectangle	MA Molded Edge 00 Self Edge	A0 Black A1 Wild Cherry A3 Kensington Maple A4 Asian Sun A5 Montana Walnut 0 Stainless Steel	WAA Titanium Evolve 4810-60 - Wilsonart® Laminate WAB Titanium Evolve Game Top 4810-60 - Wilsonart® Laminate WAC Wild Cherry 7054-60 - Wilsonart® Laminate WAE Kensington Maple 10776-60 - Wilsonart® Laminate WAF Asian Sun 7951K-38 - Wilsonart® Laminate WAG Montana Walnut 7110-60 - Wilsonart® Laminate S03 Stainless Steel (Only in 30" x 72" and 30" x 96") S05 Stainless Steel Wrapped Around Quietcore (Only in 42" and 54" Round)
BASE TYPE	BASE COLOR	SEAT COLOR	OPTIONS	
03 3" Leg	01 Black 03 Metallic Silver	600 Pine Cone 601 Lagoon 603 River Rock 623 Wild Berry 624 Sea Spray 607 Raven 10 Stainless Steel	B Bolt-Down G Leg Glides P Leg Protection A ADA	

HOW TO SPECIFY

STYLE	TOP SIZE	EDGE STYLE	EDGE COLOR	TOP COLOR	BASE TYPE	BASE COLOR	SEAT COLOR	OPTIONS
M								

FLOOR MOUNT CELL DESK D563-304-02-XXX

JUPITER TABLES



JUPITER TABLE

Ships K.D. Standard hardware: Torx® Tamper-resistant screws, precoated with Loctite® Dri-Loc® sealant.

OPTIONS

*BALLASTING
(200 lbs)

STYLE	TOP SIZE	EDGE STYLE	EDGE COLOR	TOP COLOR	BASE TYPE	BASE COLOR	WEIGHT	LIST PRICE	*BALLASTING (200 lbs)	
Cylinder	36" Square	Molded Edge	Black	Titanium Evolve	Molded	Raven	80 lbs	\$1,306	\$204	
			Wild Cherry	Wild Cherry				\$1,586		
			Kensington Maple	Kensington Maple				99 lbs		\$1,433
			Asian Sun	Asian Sun						\$1,713
			Montana Walnut	Montana Walnut						68 lbs
	Black		Titanium Evolve Game Top	\$1,457						
	Black		Titanium Evolve	82 lbs			\$1,342			
	Wild Cherry		Wild Cherry				\$1,616			
	Kensington Maple		Kensington Maple				103 lbs	\$1,578		
	Asian Sun		Asian Sun					\$1,853		
	Montana Walnut		Montana Walnut							
	Black		Titanium Evolve Game Top							

HOW TO SPECIFY

STYLE	TOP SIZE	EDGE STYLE	EDGE COLOR	TOP COLOR	BASE TYPE	BASE COLOR
CY		MA			11	108

TABLE STYLE	TABLE SIZE	EDGE STYLE	EDGE COLOR	TOP COLOR	BASE TYPE	BASE COLOR
CY Cylinder	3600 36" Round 4200 42" Round 4800 48" Round 3636 36" Square 4242 42" Square	MA Molded Edge	A0 Black A1 Wild Cherry A3 Kensington Maple A4 Asian Sun A5 Montana Walnut	WAA Titanium Evolve 4810-60 Wilsonart® Laminate WAB Titanium Evolve Game Top 4810-60 Wilsonart® Laminate WAC Wild Cherry 7054-60 Wilsonart® Laminate WAE Kensington Maple 10776-60 Wilsonart® Laminate WAF Asian Sun 7951K-38 Wilsonart® Laminate WAG Montana Walnut 7110-60 Wilsonart® Laminate	11 Molded	108 Raven
						OPTIONS W Ballast



X-BASE TABLE

Standard hardware: Torx® Tamper-resistant screws, precoated with Loctite® Dri-Loc® sealant. Ships K.D.
 Laminate Base: Wilsonart® 1595 black laminate over 45 lb. density particle board with black T-Mold edge.
 Heavy weight requires no ballast.

STYLE	TOP SIZE	EDGE STYLE	EDGE COLOR	TOP COLOR	BASE TYPE	BASE COLOR	WEIGHT	LIST PRICE
X-Base	36" Square	Molded Edge	Black	Titanium Evolve	Laminate	Black	139 lbs	\$1,566
			Wild Cherry	Wild Cherry				
			Kensington Maple	Kensington Maple				
			Asian Sun	Asian Sun				
			Montana Walnut	Montana Walnut				
			Black	Titanium Evolve Game Top				
	42" Square		Black	Titanium Evolve			162 lbs	\$1,685
			Wild Cherry	Wild Cherry				
			Kensington Maple	Kensington Maple				
			Asian Sun	Asian Sun				
			Montana Walnut	Montana Walnut				
			Black	Titanium Evolve Game Top				
	36" Round		Black	Titanium Evolve			126 lbs	\$1,525
			Wild Cherry	Wild Cherry				
			Kensington Maple	Kensington Maple				
			Asian Sun	Asian Sun				
			Montana Walnut	Montana Walnut				
			Black	Titanium Evolve Game Top				
	42" Round		Black	Titanium Evolve			142 lbs	\$1,643
			Wild Cherry	Wild Cherry				
			Kensington Maple	Kensington Maple				
			Asian Sun	Asian Sun				
			Montana Walnut	Montana Walnut				
			Black	Titanium Evolve Game Top				
48" Round	Black	Titanium Evolve	164 lbs	\$1,786				
	Wild Cherry	Wild Cherry						
	Kensington Maple	Kensington Maple						
	Asian Sun	Asian Sun						
	Montana Walnut	Montana Walnut						
	Black	Titanium Evolve Game Top						
								\$2,054

HOW TO SPECIFY **X** **B** **MA** **A0** **2001**

TABLE STYLE	TABLE SIZE	EDGE STYLE	EDGE COLOR	TOP COLOR	BASE TYPE	BASE COLOR
XB X-Base	3600 36" Round 4200 42" Round 4800 48" Round 3636 36" Square 4242 42" Square	MA Molded Edge	A0 Black A1 Wild Cherry A3 Kensington Maple A4 Asian Sun A5 Montana Walnut	WAA Titanium Evolve 4810-60 Wilsonart® Laminate WAB Titanium Evolve Game Top 4810-60 Wilsonart® Laminate WAC Wild Cherry 7054-60 Wilsonart® Laminate WAE Kensington Maple 10776-60 Wilsonart® Laminate WAF Asian Sun 7951K-38 Wilsonart® Laminate WAG Montana Walnut 7110-60 Wilsonart® Laminate	20 Laminate	01 Black

LEG STYLE TABLES



LEG STYLE TABLE

Legs are standard with tamper-resistant floor glides. Bolt-down optional, at no additional cost (Bolt-down hardware included).

Ships K.D. Standard hardware: Torx® Tamper-resistant screws, precoated with Loctite® Dri-Loc® sealant.

STYLE	TOP SIZE	EDGE STYLE	EDGE COLOR	TOP COLOR	LEG TYPE	LEG COLOR	WEIGHT	LIST PRICE	BOLT-DOWN
Leg Style	36" Square	Molded	Black	Titanium Evolve	4" Leg Glides, 4" Bolt-Down, 2.5" Leg Glides, 2.5" Bolt-Down	Black & Metallic Silver	115 lbs	\$1,132	NC
			Wild Cherry	Wild Cherry					
			Kensington Maple	Kensington Maple					
			Asian Sun	Asian Sun					
			Montana Walnut	Montana Walnut					
	Black	Titanium Evolve Game Top	4" Leg Glides, 4" Bolt-Down, 2.5" Leg Glides, 2.5" Bolt-Down	115 lbs	\$1,400				
	42" Square	Molded	Black	Titanium Evolve	4" Leg Glides, 4" Bolt-Down, 2.5" Leg Glides, 2.5" Bolt-Down	Black & Metallic Silver	137 lbs	\$1,286	NC
			Wild Cherry	Wild Cherry					
			Kensington Maple	Kensington Maple					
			Asian Sun	Asian Sun					
			Montana Walnut	Montana Walnut					
	Black	Titanium Evolve Game Top	4" Leg Glides, 4" Bolt-Down, 2.5" Leg Glides, 2.5" Bolt-Down	137 lbs	\$1,554				
	48" Round ⊕	Molded	Black	Titanium Evolve	4" Leg Glides, 4" Bolt-Down, 2.5" Leg Glides, 2.5" Bolt-Down	Black & Metallic Silver	138 lbs	\$1,262	NC
			Wild Cherry	Wild Cherry					
			Kensington Maple	Kensington Maple					
Asian Sun			Asian Sun						
Montana Walnut			Montana Walnut						
Black	Titanium Evolve Game Top	4" Leg Glides, 4" Bolt-Down, 2.5" Leg Glides, 2.5" Bolt-Down	138 lbs	\$1,530					



LEG STYLE TABLE

Legs are standard with tamper-resistant floor glides. Bolt-down optional, at no additional cost (Bolt-down hardware included). Ships K.D. Standard hardware: Torx® Tamper-resistant screws, precoated with Loctite® Dri-Loc® sealant.

STYLE	TOP SIZE	EDGE STYLE	EDGE COLOR	TOP COLOR	LEG TYPE	LEG COLOR	WEIGHT	LIST PRICE	BOLT-DOWN
LEG STYLE	30" x 72" Rectangle ⊕	Molded	Black	Titanium Evolve	4" Leg Glides, 4" Bolt-Down, 2.5" Leg Glides, 2.5" Bolt-Down	Black & Metallic Silver	142 lbs	\$1,697	NC
			Wild Cherry	Wild Cherry					
			Kensington Maple	Kensington Maple					
			Asian Sun	Asian Sun					
			Montana Walnut	Montana Walnut					
	30" x 96" Rectangle ⊕	Molded	Black	Titanium Evolve			190 lbs	\$1,958	
			Wild Cherry	Wild Cherry					
			Kensington Maple	Kensington Maple					
			Asian Sun	Asian Sun					
			Montana Walnut	Montana Walnut					

HOW TO SPECIFY

STYLE	TOP SIZE	EDGE STYLE	EDGE COLOR	TOP COLOR	LEG TYPE	LEG COLOR	OPT
L S	□ □ □ □ □	□ □ □ □ □	□ □ □ □ □	□ □ □ □ □	□ □ □ □ □	□ □ □ □ □	□ □ □ □ □

TABLE STYLE	TABLE SIZE	EDGE STYLE	EDGE COLOR	TOP COLOR	LEG TYPE	LEG COLOR
LS Leg Style	4800 48" Round 3636 36" Square 4242 42" Square 3072 30" x 72" Rectangle 3096 30" x 96" Rectangle	MA Molded Edge	A0 Black A1 Wild Cherry A3 Kensington Maple A4 Asian Sun A5 Montana Walnut	WAA Titanium Evolve 4810-60 Wilsonart® Laminate WAB Titanium Evolve Game Top 4810-60 Wilsonart® Laminate WAC Wild Cherry 7054-60 Wilsonart® Laminate WAE Kensington Maple 10776-60 Wilsonart® Laminate WAF Asian Sun 7951K-38 Wilsonart® Laminate WAG Montana Walnut 7110-60 Wilsonart® Laminate	04 4" Leg 00 2.5" Leg	01 Black 03 Metallic Silver OPTIONS B Bolt-down

OASIS® CAFETERIA TABLE



OASIS® CAFETERIA TABLE

Tables are designed as bolt-down or free-standing with optional tamper-resistant floor glides (Bolt-down hardware included). Ships K.D. Standard hardware: Torx® Tamper-resistant screws, precoated with Loctite® Dri-Loc® sealant.

STYLE	TOP SIZE	EDGE STYLE	EDGE COLOR	TOP COLOR	BASE TYPE	SEAT COLOR	LEG COLOR	WEIGHT	LIST PRICE	OPTIONS	BOLT-DOWN	LEG GLIDES
OASIS	30" x 48" Rectangle	Molded Edge	Black	Titanium Evolve	Fixed Seats	Lagoon, Sea Spray, Wild Berry, River Rock, Pine Cone, Graphite	Black & Metallic Silver	220 lbs		\$3,687	NC	\$51
			Wild Cherry	Wild Cherry								
			Kensington Maple	Kensington Maple								
			Asian Sun	Asian Sun								
			Montana Walnut	Montana Walnut								
			Black	Titanium Evolve Game Top	Swivel Seats					\$4,026		
			Black	Stainless Steel Inlay						\$4,511		
			Black	Titanium Evolve						\$4,031		
			Wild Cherry	Wild Cherry								
			Kensington Maple	Kensington Maple								
			Asian Sun	Asian Sun								
			Montana Walnut	Montana Walnut								
			Black	Titanium Evolve Game Top						\$4,366		
			Black	Stainless Steel Inlay						\$4,847		



OASIS® CAFETERIA ADA TABLE

Tables are designed as bolt-down or free-standing with optional tamper-resistant floor glides (Bolt-down hardware included). Ships K.D. Standard hardware: Torx® Tamper-resistant screws, precoated with Loctite® Dri-Loc® sealant.

STYLE	TOP SIZE	EDGE STYLE	EDGE COLOR	TOP COLOR	BASE TYPE	SEAT COLOR	LEG COLOR	WEIGHT	LIST PRICE	OPTIONS	BOLT-DOWN	LEG GLIDES
OASIS	30" x 72" Rectangle	Molded Edge	Black	Titanium Evolve	Fixed Seats	Lagoon, Sea Spray, Wild Berry, River Rock, Pine Cone, Graphite	Black & Metallic Silver	280 lbs		\$4,165	NC	\$61
			Wild Cherry	Wild Cherry								
			Kensington Maple	Kensington Maple								
			Asian Sun	Asian Sun								
			Montana Walnut	Montana Walnut								
			Black	Stainless Steel Inlay	Swivel Seats					\$4,992		
			Black	Titanium Evolve						\$4,511		
			Wild Cherry	Wild Cherry								
			Kensington Maple	Kensington Maple								
			Asian Sun	Asian Sun								
			Montana Walnut	Montana Walnut								
			Black	Stainless Steel Inlay						\$5,332		

HOW TO SPECIFY

STYLE TOP SIZE EDGE STYLE EDGE COLOR TOP COLOR SEAT TYPE BASE COLOR SEAT COLOR OPTIONS
O4 MA

TABLE STYLE	TABLE SIZE	EDGE STYLE	EDGE COLOR	TOP COLOR	SEAT TYPE	BASE COLOR	SEAT COLOR	OPTIONS
O4 4 Seat	3048 30"x48" Rect. 3072 30"x72" Rect.	MA Molded Edge	A0 Black A1 Wild Cherry A3 Kensington Maple A4 Asian Sun A5 Montana Walnut	WAA Titanium Evolve 4810-60 Wilsonart® Laminate WAB Titanium Evolve Game Top 4810-60 Wilsonart® Laminate WAC Wild Cherry 7054-60 Wilsonart® Laminate WAE Kensington Maple 10776-60 Wilsonart® Laminate WAF Asian Sun 7951K-38 Wilsonart® Laminate WAG Montana Walnut 7110-60 Wilsonart® Laminate S01 Stainless Steel Inlay	33 Fixed Seat 32 Swivel Seat	01 Black 03 Metallic Silver	126 Pine Cone 127 Lagoon 106 River Rock 133 Wild Berry 134 Sea Spray 107 Graphite	B Bolt-Down G Leg Glides

MULTI-PURPOSE TABLE



MULTI-PURPOSE TABLE

Legs are fully welded and sealed 1-3/4" steel tube bases with exclusive patented tamper-resistant adjustable glides. Black powder coat finish. Ships K.D. Standard hardware: Torx® Tamper-resistant screws, precoated with Loctite® Dri-Loc® sealant.

STYLE	TOP SIZE	EDGE STYLE	EDGE COLOR	TOP COLOR	BASE TYPE	LEG COLOR	WEIGHT	LIST PRICE
Multi-Purpose	36" Square	T-Edge Stapled	Black	Titanium Evolve	Steel X	Black & Metallic Silver	63 lbs	\$1,281
			Black	Wild Cherry				
			Bark	Kensington Maple				
			Bark	Asian Sun				
			Bark	Montana Walnut				
			Black	Titanium Evolve Game Top				
	42" Square		Black	Titanium Evolve			79 lbs	\$1,657
			Black	Wild Cherry				
			Bark	Kensington Maple				
			Bark	Asian Sun				
			Bark	Montana Walnut				
			Black	Titanium Evolve Game Top				
	36" Round		Black	Titanium Evolve			53 lbs	\$1,244
			Black	Wild Cherry				
			Bark	Kensington Maple				
			Bark	Asian Sun				
			Bark	Montana Walnut				
			Black	Titanium Evolve Game Top				
	42" Round		Black	Titanium Evolve			66 lbs	\$1,463
			Black	Wild Cherry				
			Bark	Kensington Maple				
			Bark	Asian Sun				
			Bark	Montana Walnut				
			Black	Titanium Evolve Game Top				

HOW TO SPECIFY **MP** - **TA** - **A0** - **30**

TABLE STYLE	TABLE SIZE	EDGE STYLE	EDGE COLOR	TOP COLOR	LEG TYPE	LEG COLOR
MP Multi-Purpose	3636 36" Square 4242 42" Square 3600 36" Round 4200 42" Round	TA T-Edge Stapled	A0 Black B0 Bark	WAA Titanium Evolve 4810-60 Wilsonart® Laminate WAB Titanium Evolve Game Top 4810-60 Wilsonart® Laminate WAC Wild Cherry 7054-60 Wilsonart® Laminate WAE Kensington Maple 10776-60 Wilsonart® Laminate WAF Asian Sun 7951K-38 Wilsonart® Laminate WAG Montana Walnut 7110-60 Wilsonart® Laminate	30 Steel X	01 Black 03 Metallic Silver

MULTI-PURPOSE TABLE



MULTI-PURPOSE TABLE

Legs are fully welded and sealed 1-3/4" steel tube bases with exclusive patented tamper-resistant adjustable glides. Black powder coat finish. Ships K.D. Standard hardware: Torx® Tamper-resistant screws, precoated with Loctite® Dri-Loc® sealant.

STYLE	TOP SIZE	EDGE STYLE	EDGE COLOR	TOP COLOR	BASE TYPE	LEG COLOR	WEIGHT	LIST PRICE
Multi-Purpose	18" x 60" Rectangle	T-Edge Stapled	Black	Titanium Evolve	Steel T	Black & Metallic Silver	59 lbs	\$1,376
			Black	Wild Cherry				
			Bark	Kensington Maple				
			Bark	Asian Sun				
			Bark	Montana Walnut				
	24" x 60" Rectangle		Black	Titanium Evolve			74 lbs	\$1,406
			Black	Wild Cherry				
			Bark	Kensington Maple				
			Bark	Asian Sun				
			Bark	Montana Walnut				
	30" x 60" Rectangle		Black	Titanium Evolve			91 lbs	\$1,437
			Black	Wild Cherry				
Bark		Kensington Maple						
Bark		Asian Sun						
Bark		Montana Walnut						

HOW TO SPECIFY

STYLE	TOP SIZE	EDGE STYLE	EDGE COLOR	TOP COLOR	LEG TYPE	LEG COLOR
M P		T A			3 1	

TABLE STYLE	TABLE SIZE	EDGE STYLE	EDGE COLOR	TOP COLOR	LEG TYPE	LEG COLOR
MP Multi-Purpose	1860 18" x 60" Rectangle 2460 24" x 60" Rectangle 3060 30" x 60" Rectangle	TA T-Edge Stapled	A0 Black B0 Bark	WAA Titanium Evolve 4810-60 Wilsonart® Laminate WAB Titanium Evolve Game Top 4810-60 Wilsonart® Laminate WAC Wild Cherry 7054-60 Wilsonart® Laminate WAE Kensington Maple 10776-60 Wilsonart® Laminate WAF Asian Sun 7951K-38 Wilsonart® Laminate WAG Montana Walnut 7110-60 Wilsonart® Laminate	31 Steel T	01 Black 03 Metallic Silver

HARMONY™ TABLES



HARMONY TABLES

HPL top with durable PVC T-edge. Wood legs. Ships K.D.

STYLE	TOP SIZE	EDGE STYLE	EDGE COLOR	TOP COLOR	BASE TYPE	LEG COLOR	WEIGHT	LIST PRICE
Harmony	28" x 48" Rectangle	T-Edge Stapled	Black	Wild Cherry	Wood	Maple, Teak, Walnut	63 lbs	\$1,336
			Bark	Kensington Maple, Asian Sun, Montana Walnut,				
	Black		Wild Cherry	42 lbs			\$1,067	
	Bark		Kensington Maple, Asian Sun, Montana Walnut,					

HOW TO SPECIFY

STYLE	TOP SIZE	EDGE STYLE	EDGE COLOR	TOP COLOR	LEG TYPE	LEG COLOR
H A		T A			6 0	W

TABLE STYLE	TABLE SIZE	EDGE STYLE	EDGE COLOR	TOP COLOR	LEG TYPE	LEG COLOR
HA Harmony	2848 28"x48" Rectangle 2828 28" Square	TA T-Edge Stapled	A0 Black B0 Bark	WAC Wild Cherry 7054-60 Wilsonart® Laminate WAE Kensington Maple 10776-60 Wilsonart® Laminate WAF Asian Sun 7951K-38 Wilsonart® Laminate WAG Montana Walnut 7110-60 Wilsonart® Laminate	60 Wood	W03 Maple W04 Teak W05 Walnut

FORTÉ® CAFÉ TABLES



FORTÉ® CAFÉ TABLE

Ships K.D.

OPTIONS
*BALLASTING (150 lbs)

MODEL #	TOP SIZE	BASE TYPE	BASE COLOR	WEIGHT	LIST PRICE	*BALLASTING (150 lbs)
FT600	36" Round	Molded	Graphite, Raven	31 lbs	\$814	\$164



TABLE STYLE
FT Forté® Café

TABLE SIZE
600 36" Round

BASE COLOR
107 Graphite
108 Raven

OPTIONS
W Ballast



FORTÉ® CAFÉ TABLE WITH LAMINATED TOP

OPTIONS
*BALLASTING (150 lbs)

STYLE	TOP SIZE	EDGE STYLE	EDGE COLOR	TOP COLOR	BASE TYPE	LEG COLOR	WEIGHT	LIST PRICE	*BALLASTING (150 lbs)				
Forté® Café	42" Round	Molded Edge	Black	Titanium Evolve	Molded	Graphite, Raven	89 lbs	\$1,373	\$164				
			Wild Cherry	Wild Cherry									
			Kensington Maple	Kensington Maple									
			Asian Sun	Asian Sun									
			Montana Walnut	Montana Walnut									
	Black		Titanium Evolve Game Top	92.5 lbs			\$1,457						
	Black		Titanium Evolve										
	Wild Cherry		Wild Cherry										
	Kensington Maple		Kensington Maple										
	Asian Sun		Asian Sun	92.5 lbs			\$1,821						
	Montana Walnut		Montana Walnut										
	Black		Titanium Evolve Game Top										
	Black		Titanium Evolve										
	42" Square		Molded Edge	Black			Titanium Evolve	Molded		Graphite, Raven	92.5 lbs	\$1,457	\$164
				Wild Cherry			Wild Cherry						
Kensington Maple		Kensington Maple											
Asian Sun		Asian Sun											
Montana Walnut		Montana Walnut											
48" Round	Molded Edge	Black	Titanium Evolve Game Top	Molded	Graphite, Raven	112 lbs	\$1,602	\$164					
		Black	Titanium Evolve										
		Wild Cherry	Wild Cherry										
		Kensington Maple	Kensington Maple										
		Asian Sun	Asian Sun										
Montana Walnut	Montana Walnut	112 lbs	\$2,003										
Black	Titanium Evolve Game Top												

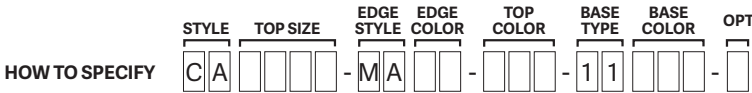

TABLE STYLE	TABLE SIZE	EDGE STYLE	EDGE COLOR	TOP COLOR	BASE TYPE	BASE COLOR
CA Forté® Café	4200 42" Round 4242 42" Square 4800 48" Round	MA Molded Edge	A0 Black A1 Wild Cherry A3 Kensington Maple A4 Asian Sun A5 Montana Walnut	WAA Titanium Evolve 4810-60 Wilsonart® Laminate WAB Titanium Evolve Game Top 4810-60 Wilsonart® Laminate WAC Wild Cherry 7054-60 Wilsonart® Laminate WAE Kensington Maple 10776-60 Wilsonart® Laminate WAF Asian Sun 7951K-38 Wilsonart® Laminate WAG Montana Walnut 7110-60 Wilsonart® Laminate	11 Molded	107 Graphite 108 Raven
					OPTIONS	W Ballast

FORTÉ® OCCASIONAL TABLE SERIES



FORTÉ® OCCASIONAL TABLE WITH LAMINATE TOP

HPL top with durable molded edge.

STYLE	TOP SIZE	EDGE STYLE	EDGE COLOR	TOP COLOR	BASE TYPE	LEG COLOR	WEIGHT	LIST PRICE	OPTIONS	GANGING KIT	BOLT-DOWN PLATE (C011-026)	BALLASTING (50 lbs)
Forté® Occasional	27" Square	Molded Edge	Black	Titanium Evolve	Molded	Graphite, Raven	48 lbs	\$1,201	\$50 (C011-016)			\$84
			Cherry	Wild Cherry								
			Maple	Kensington Maple								
			Chestnut	Asian Sun								
			Walnut	Montana Walnut								
			Black	Titanium Evolve	Steel	Metallic Silver	44.5 lbs	\$1,057	\$50 (C011-017)	\$87	N/A	
			Cherry	Wild Cherry								
			Maple	Kensington Maple								
			Chestnut	Asian Sun								
			Walnut	Montana Walnut								
			Black	Titanium Evolve	Wood	Maple, Teak, Walnut	47.5 lbs	\$1,227	\$50 (C011-021)		N/A	
			Cherry	Wild Cherry								
			Maple	Kensington Maple								
			Chestnut	Asian Sun								
			Walnut	Montana Walnut								



FORTÉ® OCCASIONAL TABLE WITH MOLDED TOP

Certified to pass California Technical Bulletin 133 Flammability Test.

STYLE	TOP SIZE	EDGE STYLE	TOP COLOR	BASE TYPE	BASE COLOR	WEIGHT	LIST PRICE	OPTIONS	GANGING KIT	BOLT-DOWN PLATE (C011-026)	BALLASTING (50 lbs)
Forté® Occasional	27" Square	Self Edge	Lagoon, Sea Spray, Wild Berry, River Rock, Pine Cone, Graphite	Molded	Graphite, Raven	32.5 lbs	\$774		\$50 (C011-016)	\$87	\$84
				Steel	Metallic Silver	29 lbs	\$637	\$50 (C011-017)	N/A		
				Wood	Maple, Teak, Walnut	32 lbs	\$822	\$50 (C011-021)	N/A		

HOW TO SPECIFY

STYLE	TOP SIZE	EDGE STYLE	EDGE COLOR	TOP COLOR	BASE TYPE	BASE COLOR
F O	2 7 2 7	M				

TABLE STYLE	TABLE SIZE	EDGE STYLE	EDGE COLOR	TOP COLOR	TOP LAMINATE	BASE COLOR
FO Forté® Occasional	2727 27" Square	MB Molded Edge MD Self Edge	A0 Black A1 Cherry A3 Maple A4 Chestnut A5 Walnut	126 Pine Cone 127 Lagoon 106 River Rock 133 Wild Berry 134 Sea Spray 107 Graphite	WAA Titanium Evolve 4810-60 Wilsonart® Laminate WAC Wild Cherry 7054-60 Wilsonart® Laminate WAE Kensington Maple 10776-60 Wilsonart® Laminate WAF Asian Sun 7951K-38 Wilsonart® Laminate WAG Montana Walnut 7110-60 Wilsonart® Laminate	107 Graphite 108 Raven 03 Metallic Silver W03 Maple W04 Teak W05 Walnut
				BASE TYPE 11 Molded 34 Steel 60 Wood		OPTIONS W Ballast B Bolt-down

COMFORT SHIELD® CUSTODY - SEALED SEAM MATTRESS



NORIX BLUE

11-oz. densified polyester fiber core. R/F welded seams. Integrated double-sided pillow. Standard cover.

SILVER SECURE

11-oz. densified polyester fiber core. R/F welded seams. Integrated double-sided pillow. Rip-stop cover.

BLACK MAX

11-oz. densified polyester fiber core. R/F welded sealed and stitched seam. Integrated double-sided pillow. Embedded scrim cover.

CLEAR

2.5 lb. density polyethylene with FR. R/F welded sealed seam. Integrated double-sided pillow.

Recommended for Corrections

MODEL #	PRODUCT DESCRIPTION	MATTRESS SIZE	MATTRESS COLOR	WEIGHT	LIST PRICE
MCB4-2567-C1DB-5	Sealed Seam Fiber Mattress—Dbl Pillow	25" x 67" x 4.5"	Norix Blue	11.5 lbs	\$231
MCB4-2575-C1DB-5	Sealed Seam Fiber Mattress—Dbl Pillow	25" x 75" x 4.5"	Norix Blue	13.0 lbs	\$240
MCB4-2775-C1DB-5	Sealed Seam Fiber Mattress—Dbl Pillow	27" x 75" x 4.5"	Norix Blue	14.0 lbs	\$282
MCB4-3075-C1DB-5	Sealed Seam Fiber Mattress—Dbl Pillow	30" x 75" x 4.5"	Norix Blue	16.0 lbs	\$324
MCB4-2977-C1DB-5	Sealed Seam Fiber Mattress—Dbl Pillow	29" x 77" x 4.5"	Norix Blue	15.5 lbs	\$308
MCB4-3079-C1DB-5	Sealed Seam Fiber Mattress—Dbl Pillow	30" x 79" x 4.5"	Norix Blue	16.5 lbs	\$350
MCB4-2580-C1DB-5	Sealed Seam Fiber Mattress—Dbl Pillow	25" x 80" x 4.5"	Norix Blue	14.0 lbs	\$267
MCB4-2780-C1DB-5	Sealed Seam Fiber Mattress—Dbl Pillow	27" x 80" x 4.5"	Norix Blue	15.0 lbs	\$308
MCB4-3080-C1DB-5	Sealed Seam Fiber Mattress—Dbl Pillow	30" x 80" x 4.5"	Norix Blue	17.0 lbs	\$350
MCS4-2567-W1DB-7	Sealed Seam Fiber Mattress—Dbl Pillow	25" x 67" x 4.5"	Silver	11.5 lbs	\$377
MCS4-2575-W1DB-7	Sealed Seam Fiber Mattress—Dbl Pillow	25" x 75" x 4.5"	Silver	13.0 lbs	\$385
MCS4-2775-W1DB-7	Sealed Seam Fiber Mattress—Dbl Pillow	27" x 75" x 4.5"	Silver	14.0 lbs	\$398
MCS4-3075-W1DB-7	Sealed Seam Fiber Mattress—Dbl Pillow	30" x 75" x 4.5"	Silver	16.0 lbs	\$411
MCS4-2977-W1DB-7	Sealed Seam Fiber Mattress—Dbl Pillow	29" x 77" x 4.5"	Silver	15.5 lbs	\$423
MCS4-3079-W1DB-7	Sealed Seam Fiber Mattress—Dbl Pillow	30" x 79" x 4.5"	Silver	16.5 lbs	\$437
MCS4-2580-W1DB-7	Sealed Seam Fiber Mattress—Dbl Pillow	25" x 80" x 4.5"	Silver	14.0 lbs	\$411
MCS4-2780-W1DB-7	Sealed Seam Fiber Mattress—Dbl Pillow	27" x 80" x 4.5"	Silver	15.0 lbs	\$423
MCS4-3080-W1DB-7	Sealed Seam Fiber Mattress—Dbl Pillow	30" x 80" x 4.5"	Silver	17.0 lbs	\$437
MCX4-2567-P2DB-6.1	Sealed & Stitched Fiber Mattress—Dbl Pillow	25" x 67" x 4.5"	Black	11.5 lbs	\$679
MCX4-2575-P2DB-6.1	Sealed & Stitched Fiber Mattress—Dbl Pillow	25" x 75" x 4.5"	Black	13.0 lbs	\$689
MCX4-2775-P2DB-6.1	Sealed & Stitched Fiber Mattress—Dbl Pillow	27" x 75" x 4.5"	Black	14.0 lbs	\$711
MCX4-3075-P2DB-6.1	Sealed & Stitched Fiber Mattress—Dbl Pillow	30" x 75" x 4.5"	Black	16.0 lbs	\$735
MCX4-2977-P2DB-6.1	Sealed & Stitched Fiber Mattress—Dbl Pillow	29" x 77" x 4.5"	Black	15.5 lbs	\$737
MCX4-3079-P2DB-6.1	Sealed & Stitched Fiber Mattress—Dbl Pillow	30" x 79" x 4.5"	Black	16.5 lbs	\$765
MCX4-2580-P2DB-6.1	Sealed & Stitched Fiber Mattress—Dbl Pillow	25" x 80" x 4.5"	Black	14.0 lbs	\$719
MCX4-2780-P2DB-6.1	Sealed & Stitched Fiber Mattress—Dbl Pillow	27" x 80" x 4.5"	Black	15.0 lbs	\$742
MCX4-3080-P2DB-6.1	Sealed & Stitched Fiber Mattress—Dbl Pillow	30" x 80" x 4.5"	Black	17.0 lbs	\$765
MCC5-2775-T1DE-4	Sealed Seam Spun Core Mattress—Dbl Pillow	27" x 75" x 4.5"	Clear*	19.2 lbs	\$753
MCC5-2575-T1DE-4	Sealed Seam Spun Core Mattress—Dbl Pillow	25" x 75" x 4.5"	Clear*	19.2 lbs	\$753
MCC5-3075-T1DE-4	Sealed Seam Spun Core Mattress—Dbl Pillow	30" x 75" x 4.5"	Clear*	19.2 lbs	\$753

*No Custom Sizes Available

COMFORT SHIELD® CUSTODY - SEAMLESS MATTRESS

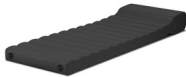

MARATHON

Mattress with rotationally molded skin and soft polyurethane foam fill. Integrated double-sided pillow. Seamless design.

MODEL #	PRODUCT DESCRIPTION	MATTRESS SIZE	MATTRESS COLOR	WEIGHT	LIST PRICE
MM4-2575-MD-619	Seamless Molded Mattress—Dbl Pillow	25" x 75" x 4.5"	Slate	68.5—74.5 lbs	\$1,142

COMFORT SHIELD® REMEDY SEALED SEAM MATTRESS



Recommended for Healthcare

NORIX BLUE

R/F welded-sealed seam.
Standard cover. Pillow has
polyester-batting.

SILVER SECURE

R/F welded-sealed seam.
Ripstop cover. Pillow has
polyester-batting.

BLACK MAX

R/F welded-sealed & stitched seam.
Maximum-sterile cover.

MODEL #	PRODUCT DESCRIPTION	MATTRESS SIZE	MATTRESS COLOR	RECOMMENDED BED	WEIGHT	LIST PRICE
MRB6-2977-C1NA-5	Sealed-Seam Foam Mattress—No Pillow	29" x 77" x 6"	Norix-Blue	ATN120	22-lbs	\$694
MRB6-3075-C1NA-5	Sealed-Seam Foam Mattress—No Pillow	30" x 75" x 6"	Norix-Blue	ATN130	22-lbs	\$595
MRB6-3079-C1NA-5	Sealed-Seam Foam Mattress—No Pillow	30" x 79" x 6"	Norix-Blue	ATN150	23-lbs	\$709
MRB6-3675-C1NA-5	Sealed-Seam Foam Mattress—No Pillow	36" x 75" x 6"	Norix-Blue		24-lbs	\$694
MRB6-3680-C1NA-5	Sealed-Seam Foam Mattress—No Pillow	36" x 80" x 6"	Norix-Blue		26-lbs	\$694
MRB6-3882-C1NA-5	Sealed-Seam Foam Mattress—No Pillow	38" x 82" x 6"	Norix-Blue	ATN101	28.5-lbs	\$721
PRB-1721-C3H-5	Sealed-Seam Pillow	17.5" x 21"	Norix-Blue		1.5-lbs	\$102
MRBW-3680-C1NA-5210	Sealed-Seam Wedge Foam Mattress	36" x 80" x 2"-10"	Norix-Blue		23.5-lbs	\$781
MRBW-3882-C1NA-5210	Sealed-Seam Wedge Foam Mattress	38" x 82" x 2"-10"	Norix-Blue		23.5-lbs	\$807
MRS6-2977-W1NA-7	Sealed-Seam Foam Mattress—No Pillow	29" x 77" x 6"	Silver	ATN120	22-lbs	\$794
MRS6-3075-W1NA-7	Sealed-Seam Foam Mattress—No Pillow	30" x 75" x 6"	Silver	ATN130	22-lbs	\$903
MRS6-3079-W1NA-7	Sealed-Seam Foam Mattress—No Pillow	30" x 79" x 6"	Silver	ATN150	23-lbs	\$903
MRS6-3675-W1NA-7	Sealed-Seam Foam Mattress—No Pillow	36" x 75" x 6"	Silver		24-lbs	\$903
MRS6-3680-W1NA-7	Sealed-Seam Foam Mattress—No Pillow	36" x 80" x 6"	Silver		26-lbs	\$903
MRS6-3882-W1NA-7	Sealed-Seam Foam Mattress—No Pillow	38" x 82" x 6"	Silver	ATN101	28.5-lbs	\$929
PRS-1721-W3H-7	Sealed-Seam Pillow	17.5" x 21"	Silver		1.5-lbs	\$128
MRSW-3680-W1NA-7210	Sealed-Seam Wedge Foam Mattress	36" x 80" x 2"-10"	Silver		23.5-lbs	\$1,077
MRSW-3882-W1NA-7210	Sealed-Seam Wedge Foam Mattress	38" x 82" x 2"-10"	Silver		23.5-lbs	\$1,119
MRX6-2977-P2NA-6.1	Sealed & Stitched—No Pillow	29" x 77" x 6"	Black	ATN120	22-lbs	\$907
MRX6-3075-P2NA-6.1	Sealed & Stitched—No Pillow	30" x 75" x 6"	Black	ATN130	22-lbs	\$964
MRX6-3079-P2NA-6.1	Sealed & Stitched—No Pillow	30" x 79" x 6"	Black	ATN150	23-lbs	\$1,021
MRX6-3675-P2NA-6.1	Sealed & Stitched—No Pillow	36" x 75" x 6"	Black		24-lbs	\$1,220
MRX6-3680-P2NA-6.1	Sealed & Stitched—No Pillow	36" x 80" x 6"	Black		26-lbs	\$1,220
MRX6-3882-P2NA-6.1	Sealed & Stitched—No Pillow	38" x 82" x 6"	Black	ATN101	28.5-lbs	\$1,248

COMFORT SHIELD® TRANSITIONS SEALED SEAM MATTRESS



TRANSITIONS | NORIX BLUE

11-oz. densified polyester fiber core. R/F welded seams. Standard cover.

Recommended for Transitional Housing

MODEL #	PRODUCT DESCRIPTION	MATTRESS SIZE	MATTRESS COLOR	WEIGHT	LIST PRICE
MQB4-3675-C1NB-5	Sealed-Seam Fiber Mattress—No Pillow	36" x 75" x 4.5"	Norix-Blue	16-lbs	\$385
MQB4-3680-C1NB-5	Sealed-Seam Fiber Mattress—No Pillow	36" x 80" x 4.5"	Norix-Blue	17.5-lbs	\$385
MQB4-3882-C1NB-5**	Sealed-Seam Fiber Mattress—No Pillow	38" x 82" x 4.5"	Norix-Blue	19-lbs	\$398



TRANSITIONS | SILVER SECURE

11-oz. densified polyester fiber core. R/F welded seams. Ripstop cover.

MODEL #	PRODUCT DESCRIPTION	MATTRESS SIZE	MATTRESS COLOR	WEIGHT	LIST PRICE
MQS4-3675-W1NB-7	Sealed-Seam Foam Mattress—No Pillow	36" x 75" x 4.5"	Silver	16-lbs	\$455
MQS4-3680-W1NB-7	Sealed-Seam Foam Mattress—No Pillow	36" x 80" x 4.5"	Silver	17.5-lbs	\$455

NOTE: ** Specifically Made for ATN101—Attenda® Platform-Bed

COMFORT SHIELD® DORM SEWN SEAM MATTRESS



DORM | SEWN SEAM FOAM MATTRESS

Foam Core. Inverted sewn seam. Standard cover.

Recommended for Dorms

MODEL #	PRODUCT DESCRIPTION	MATTRESS SIZE	MATTRESS COLOR	WEIGHT	LIST PRICE
MNF6-2775	Sewn-Seam Foam Mattress—No Pillow	27" x 75" x 6"	Navy	10-lbs	\$395
MNF6-3675	Sewn-Seam Foam Mattress—No Pillow	36" x 75" x 6"	Navy	15-lbs	\$470
MNF6-3680	Sewn-Seam Foam Mattress—No Pillow	36" x 80" x 6"	Navy	16-lbs	\$470
MNF6-5480	Sewn-Seam Foam Mattress—No Pillow	54" x 80" x 6"	Navy	22-lbs	\$684



DORM | SEWN SEAM FOAM ENCASED INNERSPRING MATTRESS

Dual-Comfort Foam-Innerspring Core. Inverted sewn seam. Standard cover.

MODEL #	PRODUCT DESCRIPTION	MATTRESS SIZE	MATTRESS COLOR	WEIGHT	LIST PRICE
MNE7-3675	Sewn-Seam Foam Encased Innerspring Mattress—No Pillow	36" x 75" x 7"	Navy	28-lbs	\$522
MNE7-3680	Sewn-Seam Foam Encased Innerspring Mattress—No Pillow	36" x 80" x 7"	Navy	28-lbs	\$522
MNE7-5480	Sewn-Seam Foam Encased Innerspring Mattress—No Pillow	54" x 80" x 7"	Navy	33-lbs	\$910

PRODIGY® BEDROOM FURNITURE



PRODIGY® BED

Anti-ligature bed with inset panel design aesthetic creates a “classic” residential look yet allows placement flush against wall or in corners.

MODEL #	BED STYLE	OVERALL SIZE	MATTRESS DECK	COLOR	WEIGHT	LIST PRICE	OPTIONS		
							REMOVABLE RESTRAINT RING KIT SINGLE (PRD-RR01K)	REMOVABLE RESTRAINT RING KIT 6 PIECE (PRD-RR06K)	BALLASTING (100 lbs)
PRD100	Platform Bed w/ Anchoring	38"W x 82"L x 18.5" H	36"W x 80"L	Harvest & Java	130 lbs.	\$3,085	\$168	\$1,008	N/A
PRD100B	Free Standing Fully Enclosed	38"W x 82"L x 18.5" H	36"W x 80"L	Harvest & Java	130 lbs.	\$3,334	N/A	N/A	\$124



PRODIGY® NIGHTSTAND

The Prodigy® Nightstand is the perfect complement to the Panel Bed. Smaller top cubby keeps essentials within easy reach; bottom cubby holds larger items.

MODEL #	ITEM DESCRIPTION	OVERALL SIZE	COLOR	WEIGHT	LIST PRICE	OPTIONS	
						BALLASTING (35 lbs)	BALLASTING (100 lbs)
PRD240	Nightstand	20"W x 20"D x 23" H	Harvest & Java	28 lbs.	\$930	\$84	



PRODIGY® DESK

Classic table desk with modesty panel. Attractive inset panel design allows for placement flush against wall or in corners.

MODEL #	ITEM DESCRIPTION	OVERALL SIZE	COLOR	WEIGHT	LIST PRICE	OPTIONS	
						BALLASTING (50 lbs)	BALLASTING (100 lbs)
PRD600	Floor-Mount Desk	35.5"W x 24"D x 30" H	Harvest & Java	46 lbs.	\$1,259	\$84	



PRODIGY® OPEN CHEST

Ideal anti-ligature solution - storage for larger items with no doors, drawers or hinges.

MODEL #	ITEM DESCRIPTION	OVERALL SIZE	COLOR	WEIGHT	LIST PRICE	OPTIONS	
						BALLASTING (50 lbs)	BALLASTING (100 lbs)
PRD700	Open Chest	30"W x 18"D x 42" H	Harvest & Java	60 lbs.	\$1,461	\$84	

HOW TO SPECIFY

MODEL					COLOR		OPT	
P	R	D			-	1	3	-

COLOR CODES
138 Harvest
139 Java

OPTIONS
W Ballast



PRODIGY® WARDROBE

Prodigy® Wardrobe provides ample storage space with or without a swinging privacy door. The optional door comes with a locking mechanism and 270° continuous piano hinge that offers privacy and folds flat to the side of the unit. Hidden hardware secures Prodigy® wardrobe to the floor and wall.

MODEL #	ITEM DESCRIPTION	OVERALL SIZE	COLOR	WEIGHT	LIST PRICE
PRD804	Wardrobe with No Door	24"W x 24"L x 78"H	Harvest & Java	155 lbs.	\$2,354
PRD801	Wardrobe with Molded Door	24"W x 24"L x 78"H	Harvest & Java	200 lbs.	\$3,001
PRD802	Wardrobe with SafeDoor®	24"W x 24"L x 78"H	Harvest & Java	168 lbs.	\$3,223

HOW TO SPECIFY

MODEL					COLOR		HINGE & KEY LATCH			
P	R	D			-	1	3	-		

COLOR CODES
138 Harvest
139 Java

HINGE & KEY LATCH
LKL Left Hinge, Keylock Latch
RKL Right Hinge, Keylock Latch
LSD Left Hinge, SafeDoor
RSD Right Hinge, SafeDoor

ATTENDA® MOLDED BEDROOM FURNITURE

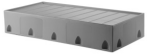

PLATFORM BED

Mounting hardware not included. For information on mattresses please see page 41-42.
*Recommended mattress size is 38"x82"

OPTIONS
NON-REMOVABLE
GLIDES
(ATN-G103)

MODEL #	BED STYLE	OVERALL SIZE	MATTRESS DECK	BED COLOR	WEIGHT	LIST PRICE	OPTIONS
ATN101	Standard Bed	40"W x 84"L	38"W x 82"L	Pine Cone, River Rock, Lagoon, Graphite	110 lbs	\$2,600	\$80
ATN101B	Bed with Bottom Closure Panel	40"W x 84"L	38"W x 82"L	Pine Cone, River Rock, Lagoon, Graphite	115 lbs	\$3,575	\$80
ATN103	Standard Bed with No Mounting Holes	40"W x 84"L	38"W x 82"L	Pine Cone, River Rock, Lagoon, Graphite	110 lbs	\$2,600	NA
ATN103B	Bed with Bottom Closure Panel No Mounting Holes	40"W x 84"L	38"W x 82"L	Pine Cone, River Rock, Lagoon, Graphite	108 lbs	\$3,575	NA
ATN106-0001	Enclosure Kit <i>(ATN101 Only)</i>	40"W x 84"L	N/A	N/A	45 lbs	\$950	NA



PLATFORM BED RISER

Pairs with ATN101 to create a higher sleep surface and patient lift device compatibility.
Mounting hardware not included.

MODEL #	OVERALL SIZE	COLOR	DESCRIPTION	WEIGHT	LIST PRICE
ATN102-K	40"W x 84"L x 8"H	Pinecone, River Rock	Bed Riser	66 lbs	\$1,334

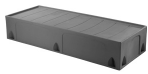

PLATFORM SPACE-SAVER BED

Mounting hardware not included. For information on mattresses please see page 41-42.
*Recommended mattress size for ATN130 is 30"x75", ATN120 is 29"x77" and ATN150 is 30"x79"

OPTIONS
TAMPER-RESISTANT
GLIDES
(ATN-G103)

MODEL #	BED STYLE	OVERALL SIZE	MATTRESS DECK	BED COLOR	WEIGHT	LIST PRICE	OPTIONS
ATN120	Standard Bed	31"W x 79"L	29"W x 77"L	Pine Cone, River Rock, Lagoon, Graphite	80 lbs	\$2,201	\$80
ATN123	Standard Bed with No Mounting Holes	31"W x 79"L	29"W x 77"L	Pine Cone, River Rock, Lagoon, Graphite	80 lbs	\$2,201	N/A
ATN150	Standard Bed	32"W x 80"L	30"W x 79"L	Pine Cone, River Rock, Lagoon, Graphite	85 lbs	\$2,201	\$80
ATN153	Standard Bed with No Mounting Holes	32"W x 80"L	30"W x 79"L	Pine Cone, River Rock, Lagoon, Graphite	85 lbs	\$2,201	N/A
ATN130	Standard Bed with storage	32"W x 78"L	30"W x 76"L	Pine Cone, River Rock, Lagoon, Graphite	140 lbs	\$2,850	\$80
ATN133	Standard Bed with storage No Mounting Holes	32"W x 78"L	30"W x 76"L	Pine Cone, River Rock, Lagoon, Graphite	140 lbs	\$2,850	N/A



RESTRAINT RINGS

To be used with Attenda Floor-Mount Bed (ATN101 & ATN101B).
Restraint straps not included. Should be used with bed that is permanently fixed to the floor.

MODEL #	ITEM DESCRIPTION	OVERALL SIZE	RING MATERIAL	WEIGHT	LIST PRICE
ATN-R06N	Restraint ring s/6	5.75" x 3"	Steel With Yellow Zinc Plating	1 lb (6 pcs.)	\$540
ATN-R01N	Restraint ring	5.75" x 3"	Steel With Yellow Zinc Plating	1 lb (1 pc.)	\$90
ATN-RR06K-01	Removable Restraint standard ring s/6	5.75" x 3"	Steel With Yellow Zinc Plating	1 lb (6 pc.)	\$1,008
ATN-RR01K-01	Removable Restraint standard ring	5.75" x 3"	Steel With Yellow Zinc Plating	1 lb (1 pc.)	\$168

ATTENDA® MOLDED BEDROOM FURNITURE



SLEIGH BED

Standard with glides, bolt-down optional (Kit sold separately). For information on mattresses please see page 41-42.

OPTIONS
BOLT-DOWN KIT
(ATN-K14)

MODEL #	ITEM DESCRIPTION	OVERALL SIZE	BED COLOR	WEIGHT	LIST PRICE	
ATN140	13" High Sleep Surface	38-1/2"W x 92-13/16"L	Pine Cone, River Rock, Lagoon, Graphite	125 lbs	\$2,839	\$578
ATN140	13" High Sleep Surface with Drainage Holes	38-1/2"W x 92-13/16"L	Pine Cone, River Rock, Lagoon, Graphite	125 lbs	\$2,839	\$578
ATN145	18" High Sleep Surface	38-1/2"W x 92-13/16"L	Pine Cone, River Rock, Lagoon, Graphite	138 lbs	\$2,972	\$578
ATN145	18" High Sleep Surface with Drainage Holes	38-1/2"W x 92-13/16"L	Pine Cone, River Rock, Lagoon, Graphite	138 lbs	\$2,972	\$578

HOW TO SPECIFY

MODEL: **A T N 1 4 0** - COLOR: **600** Pine Cone **603** River Rock **601** Lagoon **625** Graphite - OPT: **H** Drainage Holes



HEADBOARD

Mounts directly to wall. Mounting hardware not included.

MODEL #	OVERALL SIZE	HEADBOARD LAMINATE	WEIGHT	LIST PRICE
ATN110-0	40"W x 18"H x 1-1/8"D	Wild Cherry, Kensington Maple, Asian Sun, Montana Walnut	22 lbs	\$250

HOW TO SPECIFY

MODEL: **A T N 1 1 0** - LAMINATE: **0** **110** Wild Cherry **117** Asian Sun **108** Kensington Maple **116** Montana Walnut



NIGHTSTAND

Deluxe nightstand has HPL top with durable molded edge. Mounting hardware not included.
*Ballasted Nightstands have sealed mounting holes and no foam.

MODEL #	ITEM DESCRIPTION	OVERALL SIZE	NIGHTSTAND COLOR	TOP LAMINATE	WEIGHT	LIST PRICE
ATN250	Standard Nightstand	22"W x 22"L x 23"H	Pine Cone, River Rock, Lagoon, Graphite	N/A	30 lbs	\$665
ATN253B35-XXX.2	*Ballasted Standard Nightstand	22"W x 22"L x 23"H	Pine Cone, River Rock, Lagoon, Graphite	N/A	**65 lbs	\$755
ATN255	Deluxe Nightstand	22"W x 22"L x 23-7/8"H	Pine Cone, River Rock, Lagoon, Graphite	Wild Cherry, Kensington Maple, Asian Sun, Montana Walnut	33 lbs	\$949
ATN255B35-XXX.2-XXX	*Ballasted Deluxe Nightstand	22"W x 22"L x 23-7/8"H	Pine Cone, River Rock, Lagoon, Graphite	Wild Cherry, Kensington Maple, Asian Sun, Montana Walnut	**68 lbs	\$1,040

**Weight includes 35 lbs of ballast

HOW TO SPECIFY BALLASTING

MODEL: **A T N** - COLOR: **600** Pine Cone **601** Lagoon **603** River Rock **625** Graphite - LAMINATE: **WAC** Wild Cherry 7054-60 Wilsonart® Laminate **WAE** Kensington Maple 10776-60 Wilsonart® Laminate **WAF** Asian Sun 7951K-38 Wilsonart® Laminate **WAG** Montana Walnut 7110-60 Wilsonart® Laminate

*Fill laminate for Ballasted Deluxe Nightstand Only.



OPEN CHEST

Deluxe chest has HPL top with durable molded edge. Mounting hardware not included.
*Ballasted Open Chests have sealed mounting holes and no foam.

MODEL #	ITEM DESCRIPTION	OVERALL SIZE	CHEST COLOR	TOP LAMINATE	WEIGHT	LIST PRICE
ATN700	Standard Chest	30"W x 18"D x 42"H	Pine Cone, River Rock, Lagoon, Graphite	N/A	63 lbs	\$1,166
ATN704B50-XXX	Ballasted Standard Chest	30"W x 18"D x 42"H	Pine Cone, River Rock, Lagoon, Graphite	N/A	**113 lbs	\$1,257
ATN750	Deluxe Chest	30"W x 18"D x 42-7/8"H	Pine Cone, River Rock, Lagoon, Graphite	Wild Cherry, Kensington Maple, Asian Sun, Montana Walnut	76 lbs	\$1,450
ATN755B50-XXX-XXX	Ballasted Deluxe Chest	30"W x 18"D x 42-7/8"H	Pine Cone, River Rock, Lagoon, Graphite	Wild Cherry, Kensington Maple, Asian Sun, Montana Walnut	**126 lbs	\$1,541

**Weight includes 50 lbs of ballast

HOW TO SPECIFY BALLASTING

MODEL: **A T N** - COLOR: **600** Pine Cone **601** Lagoon **603** River Rock **625** Graphite - LAMINATE: **WAC** Wild Cherry 7054-60 Wilsonart® Laminate **WAE** Kensington Maple 10776-60 Wilsonart® Laminate **WAF** Asian Sun 7951K-38 Wilsonart® Laminate **WAG** Montana Walnut 7110-60 Wilsonart® Laminate

*Fill laminate for Ballasted Deluxe Open Chest only.

ATTENDA® MOLDED BEDROOM FURNITURE



FLOOR-MOUNT DESK

HPL top with durable molded edge.

MODEL #	OVERALL SIZE	DESK COLOR	TOP LAMINATE	WEIGHT	LIST PRICE
ATN601	36"W x 24"D x 29"H	Pine Cone, River Rock, Lagoon, Graphite	Wild Cherry, Kensington Maple, Asian Sun, Montana Walnut	48 lbs	\$1,366



BOOKSHELF

Mounting hardware not included.
Fits over Space-Saver bed at head end, or over desk.

MODEL #	OVERALL SIZE	BOOKSHELF COLOR	WEIGHT	LIST PRICE
ATN310	31"W x 13"L x 21"H	Pine Cone, River Rock, Lagoon, Graphite	22 lbs	\$646



THREE SHELF STORAGE UNIT

Mounting hardware not included.

MODEL #	OVERALL SIZE	SHELF COLOR	WEIGHT	LIST PRICE
ATN301	27"W x 53-1/2"H	Pine Cone, River Rock, Lagoon, Graphite	50 lbs	\$1,064



FOUR SHELF STORAGE UNIT

Mounting hardware not included.

MODEL #	OVERALL SIZE	SHELF COLOR	WEIGHT	LIST PRICE
ATN401	27"W x 68"H	Pine Cone, River Rock, Lagoon, Graphite	69 lbs	\$1,341



WALL-MOUNT DESK

HPL top with durable molded edge.
Mounting hardware not included.

MODEL #	OVERALL SIZE	DESCRIPTION	DESK COLOR	TOP LAMINATE	WEIGHT	LIST PRICE
ATN625	36"W x 24"D x 24"H	Laminate Top	Pine Cone, River Rock, Lagoon, Graphite	Wild Cherry, Kensington Maple, Asian Sun, Montana Walnut,	45 lbs	\$1,461
ATN620	36"W x 24"D x 24"H	Without Laminate Top	Pine Cone, River Rock, Lagoon, Graphite	NA	65 lbs	\$1,051
ATN621	36"W x 24"D x 24"H	Without Laminate Top and Without Bottom Cores	Pine Cone, River Rock, Lagoon, Graphite	NA	45 lbs	\$1,051



FLOOR-MOUNT STOOL

Mounting hardware not included.

MODEL #	OVERALL SIZE	STOOL COLOR	WEIGHT	LIST PRICE
ATN500	16-1/2" dia. x 16"H	Pine Cone, River Rock, Lagoon, Graphite	9.5 lbs	\$332



WARDROBE

Mounting hardware not included.

MODEL #	OVERALL SIZE	OVERALL SIZE	WARDROBE COLOR	WEIGHT	LIST PRICE
ATN800	No Door	26"W x 24"D x 78.4"H	Pine Cone, River Rock, Lagoon, Graphite	75 lbs	\$1,956
ATN801-RL	Right Hinge - Latch	26"W x 25.25"D x 78.4"H	Pine Cone, River Rock, Lagoon, Graphite	80 lbs	\$2,586
ATN801-RK	Right Hinge - Key Lock	26"W x 25.25"D x 78.4"H	Pine Cone, River Rock, Lagoon, Graphite	80 lbs	\$2,586
ATN801-LL	Left Hinge - Latch	26"W x 25.25"D x 78.4"H	Pine Cone, River Rock, Lagoon, Graphite	80 lbs	\$2,586
ATN801-LK	Left Hinge - Key Lock	26"W x 25.25"D x 78.4"H	Pine Cone, River Rock, Lagoon, Graphite	80 lbs	\$2,586



COLOR

600 Pine Cone
601 Lagoon
603 River Rock
625 Graphite

LAMINATE

WAC Wild Cherry 7054-60 Wilsonart® Laminate
WAE Kensington Maple 10776-60 Wilsonart® Laminate
WAF Asian Sun 7951K-38 Wilsonart® Laminate
WAG Montana Walnut 7110-60 Wilsonart® Laminate

SAFESTORE STORAGE CONTAINER



SAFESTORE

MODEL #	DESCRIPTION	OVERALL SIZE	COLOR	MATERIAL	WEIGHT	LIST PRICE
SS01-607	Open Chest	11" x 14" x 9"	Black	Black Max	1 lb	\$129
SS02-607	Nightstand	13" x 17" x 6.5"				
SS03-607	3 & 4 Shelf	17" x 10" x 11"				
SS04-607	Trash Can	11" x 7" x 12"				



SAFEDOOR | ANTI-LIGATURE



SAFEDOOR | ANTI-LIGATURE

A balance of safety and privacy in demanding environments. This unique door design hangs with magnetic nylon hinges that attach to metal door frames but collapse with just 20 pounds of force mitigating ligature risk.

MODEL #	OVERALL SIZE	PRINT DESIGNS	HINGE & LATCH	WEIGHT	LIST PRICE
SD5836-V011-0001	58" X 38" X 1.5"	River Stone	Black Nylon Fabric	9.5 lbs	\$1,508
SD5836-V011-0002	58" X 38" X 1.5"	Autumn Waterfall			
SD5836-V011-0003	58" X 38" X 1.5"	Cascading Waterfall			
SD5836-V011-0004	58" X 38" X 1.5"	Tropical Beach			
SD5836-V011-0005	58" X 38" X 1.5"	Spring Blossom			
SD5836-V011-0006	58" X 38" X 1.5"	Golden Sunset			
SD5836-V011-0007	58" X 38" X 1.5"	Pine Woodgrain			
SD5836-V011-0008	58" X 38" X 1.5"	Teak Woodgrain			

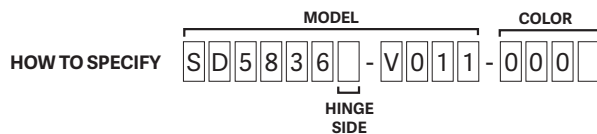

PRINT DESIGN

- 0001 River Stone
- 0002 Autumn Waterfall
- 0003 Cascading Waterfall
- 0004 Tropical beach
- 0005 Spring Blossom
- 0006 Golden Sunset
- 0007 Pine Woodgrain
- 0008 Teak Woodgrain

OPTIONS

- L Left Side Door Hinge
- R Right Side Door Hinge

Left or right hinge must be communicated at time of order

SAFEHOUSE® WOOD BEDROOM FURNITURE



PLATFORM BED

For information on mattresses please see page 41-42.

MODEL #	DESCRIPTION	OVERALL SIZE	WOOD COLOR	LIST PRICE	OPTIONS	
					WALL MOUNT HEADBOARD (SH110-1200) CHERRY (SH110-1100) OAK	RESTRAINT RING KIT (SH0900-1200) CHERRY (SHU0900-1100) OAK
SHU1104-1120	Oak Platform Bed	82"L x 38.5"W x 19.5"H	Oak	\$1,780	\$274	\$599
SHU1104-1121	Oak Platform Bed with Bottom Closure Panel	82"L x 38.5"W x 19.5"H	Oak	\$2,130		
SHU1104-1220	Cherry Platform Bed	82"L x 38.5"W x 19.5"H	Cherry	\$1,780		
SHU1104-1221	Cherry Platform Bed with Bottom Closure Panel	82"L x 38.5"W x 19.5"H	Cherry	\$2,130		



CAPTAIN'S BED WITH 2 CUBBIES

For information on mattresses please see page 41-42.

MODEL #	DESCRIPTION	OVERALL SIZE	WOOD COLOR	LIST PRICE	OPTIONS	
					WALL MOUNT HEADBOARD (SH110-1200) CHERRY (SH110-1100) OAK	RESTRAINT RING KIT (SH0900-1200) CHERRY (SHU0900-1100) OAK
SHU1144-1120	Oak Captain's Bed	82"L x 38.5"W x 19.5"H	Oak	\$2,511	\$274	\$599
SHU1144-1121	Oak Captain's Bed with Bottom Closure Panel	82"L x 38.5"W x 19.5"H	Oak	\$2,861		
SHU1144-1220	Cherry Captain's Bed	82"L x 38.5"W x 19.5"H	Cherry	\$2,511		
SHU1144-1221	Cherry Captain's Bed with Bottom Closure Panel	82"L x 38.5"W x 19.5"H	Cherry	\$2,861		



3 SHELF CHEST

MODEL #	CHEST SIZE	WOOD COLOR	WEIGHT	LIST PRICE
SH7139	30"W x 22"D x 38"H	Oak, Cherry	103 lbs	\$1,401



NIGHTSTAND

MODEL #	NIGHTSTAND SIZE	WOOD COLOR	WEIGHT	LIST PRICE
SH2119	16"W x 22"D x 27"H	Oak, Cherry	50.5 lbs	\$818



WRITING DESK

MODEL #	DESK SIZE	WOOD COLOR	WEIGHT	LIST PRICE
SH6104	36-1/2"W x 22"D x 31"H	Oak, Cherry	51 lbs	\$935



SINGLE WARDROBE

With sloped top.

MODEL #	WARDROBE SIZE	WOOD COLOR	WEIGHT	LIST PRICE
SH8183	24"W x 22-1/8"D x 78-1/8"H	Oak, Cherry	141.5 lbs	\$1,980



- COLOR CODES**
- 1110** Oak (3 Shelf Chest, Nightstand and Wardrobe)
 - 1210** Cherry (3 Shelf Chest, Nightstand and Wardrobe)
 - 1100** Oak (Writing Desk)
 - 1200** Cherry (Writing Desk)

PROTÉGÉ™ SERIES



BUNKABLE BED

Steel deck with tubular steel cross rods, steel end frames. Ships K.D.
For information on mattresses please see page 41-42. Bunking kits come with safety rails and ladders.
Headboards are Wild Cherry. GREENGUARD Gold Certified.

MODEL #	OVERALL SIZE	STEEL COLOR	WEIGHT	LIST PRICE	OPTIONS		
PROT100-01	39"W x 86.5"L x 36"H	Khaki	88 lbs	\$605	ADJUSTABLE LEVELER GLIDES SET OF 4 (PROT025)	BUNKING KIT (036-PT005-01) Khaki (036-PT005-02) Ebony	CHERRY HEADBOARD/ FOOTBOARD KIT (PROT050-01)
PROT100-02	39"W x 86.5"L x 36"H	Ebony	88 lbs	\$605	\$23	\$174	\$173



DOUBLE BUNK BED

Steel deck with tubular steel cross rods, steel end frames. Ships K.D. Includes a fixed ladder and safety rails for each side of top sleep surface. For information on mattresses please see page 41-42. GREENGUARD Gold Certified.

MODEL #	OVERALL SIZE	STEEL COLOR	WEIGHT	LIST PRICE	OPTIONS		
PROT200-01	39"W x 86.5"L x 69"H	Khaki	182 lbs	\$1,384	BUNK EXTENSION KIT (036-PT008-01) Khaki (036-PT008-02) Ebony	ADJUSTABLE LEVELER GLIDES SET OF 4 (PROT025)	CHERRY HEADBOARD/ FOOTBOARD KIT (PROT050-01)
PROT200-02	39"W x 86.5"L x 69"H	Ebony	182 lbs	\$1,384	\$125	\$23	\$173



LOCKER

One door, two fixed shelves, three J-hooks, padlock hasp, adjustable floor glides. Ships fully assembled.

MODEL #	OVERALL SIZE	STEEL COLOR	LAMINATE COLOR	WEIGHT	LIST PRICE
PROT810-2290L1101T	18"W x 18"L x 70"H	Khaki	Wild Cherry	95 lbs	\$933
PROT810-2290L1102T	18"W x 18"L x 70"H	Ebony	Wild Cherry	95 lbs	\$933



NIGHTSTAND

Two shelves, with laminate top, adjustable floor glides. Ships fully assembled.

MODEL #	OVERALL SIZE	STEEL COLOR	LAMINATE COLOR	WEIGHT	LIST PRICE
PROT700-0200L1001T	18"W x 18"L x 25"H	Khaki	Wild Cherry	38 lbs	\$441
PROT700-0200L1002T	18"W x 18"L x 25"H	Ebony	Wild Cherry	38 lbs	\$441



UNDER BED STORAGE

Removable two drawers, with laminate top, padlock hasp, adjustable floor glides. Fits under Protégé™ beds. Ships fully assembled.

MODEL #	OVERALL SIZE	STEEL COLOR	LAMINATE COLOR	WEIGHT	LIST PRICE
PROT710-221RL1001T	38"W x 19"L x 18"H	Khaki	Wild Cherry	98 lbs	\$726
PROT710-221RL1002T	38"W x 19"L x 18"H	Ebony	Wild Cherry	98 lbs	\$726

PANEL BASE BED



Steel deck, adjustable floor glides. Optional steel colors available in Cream, London Fog, Pewter, Shark, Slate, Irish Moss, Dusk, Mink (10 piece minimum). For information on mattresses please see page 41-42.

MODEL #	OVERALL SIZE	MATTRESS DECK	STEEL COLOR	WEIGHT	LIST PRICE	OPTIONS		HEADBOARD (TNT0610-BL1)	LEG EXTENSIONS (TNT10100)
TNT1141	38"W x 82"L x 11"H	36"W x 80"L	Khaki, Ebony	141 lbs	\$902			\$267	\$232

PANEL BASE BED WITH DRAWERS



Steel deck, 2 non-removable drawers with padlock hasp. Specify drawer configuration: offset left or offset right. Adjustable floor glides. Optional steel colors available in Cream, London Fog, Pewter, Shark, Slate, Irish Moss, Dusk, Mink (10 piece minimum). For information on mattresses please see page 41-42.

MODEL #	OVERALL SIZE	MATTRESS DECK	DRAWER FRONT COLOR	STEEL COLOR	WEIGHT	LIST PRICE	OPTIONS		HEADBOARD (TNT0610-BL1)	LEG EXTENSIONS (TNT10100)
TNT1042	38"W x 82"L x 11"H	36"W x 80"L	Khaki Steel, Ebony Steel	Khaki, Ebony	166 lbs	\$1,356			\$267	\$232
TNT1242	38"W x 82"L x 11"H	36"W x 80"L	Wild Cherry Laminate	Khaki, Ebony	166 lbs	\$1,473			\$267	\$232

BUNKABLE PANEL BASE BED



Steel deck, bunkable end frames. Height adjustable bed. Optional steel colors available in Cream, London Fog, Pewter, Shark, Slate, Irish Moss, Dusk, Mink (10 piece minimum). For information on mattresses please see page 41-42.

MODEL #	OVERALL SIZE	MATTRESS DECK	STEEL COLOR	WEIGHT	LIST PRICE	HEADBOARD (TNT0600-BL1)	FOOTBOARD (TNT0650-BL1)	SAFETY RAIL KIT (EACH) (TNT0500)	LADDER KIT (TNT0300)	BOTTOM CLOSURE KIT (TNT0400)	BUNK LOCK CLAMPS (TNT0200)	BOLT-DOWN KIT (TNT0700)	GLIDE KIT (TNT0804)
TNT1111	38.5"W x 86.25"L x 37"H	36"W x 80"L	Khaki, Ebony	209 lbs	\$1,412	\$215	\$173	\$192	\$254	\$231	\$343	\$132	\$30

BUNKABLE PANEL BASE BED WITH DRAWERS

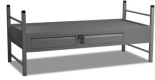

Steel deck, 2 tamper-resistant drawers, padlock hasp. Specify drawer configuration: offset left or offset right. Bunkable end frames. Height adjustable bed. Optional steel colors available in Cream, London Fog, Pewter, Shark, Slate, Irish Moss, Dusk, Mink (10 piece minimum). For information on mattresses please see page 41-42.

MODEL #	OVERALL SIZE	MATTRESS DECK	DRAWER FRONT COLOR	STEEL COLOR	WEIGHT	LIST PRICE	HEADBOARD (TNT0600-BL1)	FOOTBOARD (TNT0650-BL1)	SAFETY RAIL KIT (EACH) (TNT0500)	LADDER KIT (TNT0300)	BOTTOM CLOSURE KIT (TNT0400)	BUNK LOCK CLAMPS (TNT0200)	BOLT-DOWN KIT (TNT0700)	GLIDE KIT (TNT0804)
TNT1012	38.5"W x 86.25"L x 37"H	36"W x 80"L	Khaki Steel, Ebony Steel	Khaki, Ebony	229 lbs	\$1,866	\$215	\$173	\$192	\$254	\$231	\$343	\$132	\$30
TNT1212	38.5"W x 86.25"L x 37"H	36"W x 80"L	Wild Cherry Laminate	Khaki, Ebony	229 lbs	\$1,983	\$215	\$173	\$192	\$254	\$231	\$343	\$132	\$30

PANEL BASE BUNK BED



Steel deck, bunkable end frames. Height adjustable bed. Ships K.D. Optional steel colors available in Cream, London Fog, Pewter, Shark, Slate, Irish Moss, Dusk, Mink (10 piece minimum). For information on mattresses please see page 41-42.

MODEL #	OVERALL SIZE	MATTRESS DECK	STEEL COLOR	WEIGHT	LIST PRICE	HEADBOARD (TNT0600-BL1)	FOOTBOARD (TNT0650-BL1)	SAFETY RAIL KIT (EACH) (TNT0500)	LADDER KIT (TNT0300)	BOTTOM CLOSURE KIT (TNT0400)	BOLT-DOWN KIT (TNT0700)	GLIDE KIT (TNT0804)
TNT1151	38.5"W x 86.25"L x 72"H	36"W x 80"L	Khaki, Ebony	418 lbs	\$2,823	\$215	\$173	\$192	\$254	\$231	\$132	\$30

PANEL BASE BUNK BED WITH DRAWERS



Steel deck, 2 tamper-resistant drawers, padlock hasp. Specify drawer configuration: offset left or offset right. Bunkable end frames. Height adjustable bed. Ships K.D. Optional steel colors available in Cream, London Fog, Pewter, Shark, Slate, Irish Moss, Dusk, Mink (10 piece minimum). For information on mattresses please see page 41-42.

MODEL #	OVERALL SIZE	MATTRESS DECK	DRAWER FRONT COLOR	STEEL COLOR	WEIGHT	LIST PRICE	HEADBOARD (TNT0600-BL1)	FOOTBOARD (TNT0650-BL1)	SAFETY RAIL KIT (EACH) (TNT0500)	LADDER KIT (TNT0300)	BOTTOM CLOSURE KIT (TNT0400)	BOLT-DOWN KIT (TNT0700)	GLIDE KIT (TNT0804)
TNT1052	38.5"W x 86.25"L x 72"H	36"W x 80"L	Khaki Steel, Ebony Steel	Khaki, Ebony	458 lbs	\$3,731	\$215	\$173	\$192	\$254	\$231	\$132	\$30
TNT1252	38.5"W x 86.25"L x 72"H	36"W x 80"L	Wild Cherry Laminate	Khaki, Ebony	458 lbs	\$3,969	\$215	\$173	\$192	\$254	\$231	\$132	\$30

FAMILY BED



Steel deck, end frames. CPSC compliant. Headboard and laminate panels included. Ships K.D. Optional steel colors available in Cream, London Fog, Pewter, Shark, Slate, Irish Moss, Dusk, Mink (10 piece minimum). For information on mattresses please see page 41-42.

MODEL #	OVERALL SIZE	MATTRESS DECK	BOTTOM MATTRESS DECK	STEEL COLOR	LAMINATE COLOR	WEIGHT	LIST PRICE	OPTIONS		BOLT-DOWN KIT (TNT0750)	GLIDE KIT (TNT0812)
TNT1991	57"W x 86.25"L x 72"H	36"W x 80"L	80"L x 54"W	Khaki, Ebony	Wild Cherry	400 lbs	\$5,353			\$204	\$60

BUNKABLE FRAME STYLE BED



Steel deck, end frames. Height adjustable bed. Ships K.D. Optional steel colors available in Cream, London Fog, Pewter, Shark, Slate, Irish Moss, Dusk, Mink (10 piece minimum). For information on mattresses please see page 41-42.

MODEL #	OVERALL SIZE	MATTRESS DECK	STEEL COLOR	WEIGHT	LIST PRICE	HEADBOARD (TNT0600-BL1)	HEADBOARD (TNT0601-BL1)	FOOTBOARD (TNT0650-BL1)	FOOTBOARD (TNT0651-BL1)	SAFETY RAIL KIT (EACH) (TNT0500)	LADDER KIT (TNT0300)	BUNK LOCK CLAMPS (TNT0200)	BOLT-DOWN KIT (TNT0700)	GLIDE KIT (TNT0804)
TNT1611-0000	38.5"W x 86.5"L x 37"H	36"W x 80"L	Khaki, Ebony	133 lbs	\$1,338	\$215	N/A	\$173	N/A	\$192	\$254	\$343	\$132	\$30
TNT1611-0003	38.5"W x 81.5"L x 37"H	36"W x 75"L	Khaki, Ebony	124 lbs	\$1,338	\$215	N/A	\$173	N/A	\$192	\$254	\$343	\$132	\$30
TNT1611-0004	56.5"W x 86.5"L x 37"H	54"W x 80"L	Khaki, Ebony	188 lbs	\$2,041	N/A	\$240	N/A	\$198	\$192	\$254	\$343	\$132	\$30

* 7% upcharge for assembly.

Temporary surcharges applied on all Titan items.

TITAN® STEEL CASE GOODS



FRAME STYLE BUNK BED

Steel deck, full height end frames. Height adjustable bed. Ships K.D. Optional steel colors available in Cream, London Fog, Pewter, Shark, Slate, Irish Moss, Dusk, Mink (10 piece minimum). For information on mattresses please see page 41-42.

MODEL #	OVERALL SIZE	MATTRESS DECK	STEEL COLOR	WEIGHT	LIST PRICE	OPTIONS						
TNT1651	38.5"W x 86.5"L x 72"H	36"W x 80"L	Khaki, Ebony	266 lbs	\$2,778	HEADBOARD (TNT0600-BL1)	FOOTBOARD (TNT0650-BL1)	SAFETY RAIL KIT (EACH) (TNT0550)	LADDER KIT (TNT0301)	BOLT-DOWN KIT (TNT0700)	GLIDE KIT (TNT0804)	
TNT1651-0003	38.5"W x 81.5"L x 72"H	36"W x 75"L	Khaki, Ebony	248 lbs	\$2,778	HEADBOARD (TNT0600-BL1)	FOOTBOARD (TNT0650-BL1)	SAFETY RAIL KIT (EACH) (TNT0550)	FLOOR LADDER (036-T208)	BUNK LOCK CLAMPS (TNT0200)	BOLT-DOWN KIT (TNT0700)	GLIDE KIT (TNT0804)



BUNKABLE SPRING DECK BED

Steel end frames. Height adjustable. Sleep surface spring deck only available in black. Optional steel colors available in Cream, London Fog, Pewter, Shark, Slate, Irish Moss, Dusk, Mink (10 piece minimum). For information on mattresses please see page 41-42.

MODEL #	OVERALL SIZE	MATTRESS DECK	END FRAME STEEL COLOR	WEIGHT	LIST PRICE	OPTIONS						
TNT1311-0000	38.5"W x 86"L x 37"H	36"W x 80"L	Khaki, Ebony	92 lbs	\$964	HEADBOARD (TNT0600-BL1)	FOOTBOARD (TNT0650-BL1)	SAFETY RAIL KIT (EACH) (TNT0550)	FLOOR LADDER (036-T208)	BUNK LOCK CLAMPS (TNT0200)	BOLT-DOWN KIT (TNT0700)	GLIDE KIT (TNT0804)
TNT1311-0003	38.5"W x 81"L x 37"H	36"W x 75"L	Khaki, Ebony	86 lbs	\$964	HEADBOARD (TNT0600-BL1)	FOOTBOARD (TNT0650-BL1)	SAFETY RAIL KIT (EACH) (TNT0550)	FLOOR LADDER (036-T208)	BUNK LOCK CLAMPS (TNT0200)	BOLT-DOWN KIT (TNT0700)	GLIDE KIT (TNT0804)



SPRING DECK BUNK BED

Steel full height end frames. Height adjustable bed. Sleep surface spring deck only available in black. Optional steel colors available in Cream, London Fog, Pewter, Shark, Slate, Irish Moss, Dusk, Mink (10 piece minimum). For information on mattresses please see page 41-42.

MODEL #	OVERALL SIZE	MATTRESS DECK	END FRAME STEEL COLOR	WEIGHT	LIST PRICE	OPTIONS					
TNT1351-0000	38.5"W x 86"L x 72"H	36"W x 80"L	Khaki, Ebony	184 lbs	\$2,008	HEADBOARD (TNT0600-BL1)	FOOTBOARD (TNT0650-BL1)	SAFETY RAIL KIT (EACH) (TNT0550)	FLOOR LADDER (036-T208)	BOLT-DOWN KIT (TNT0700)	GLIDE KIT (TNT0804)
TNT1351-0003	38.5"W x 81"L x 72"H	36"W x 75"L	Khaki, Ebony	172 lbs	\$2,008	HEADBOARD (TNT0600-BL1)	FOOTBOARD (TNT0650-BL1)	SAFETY RAIL KIT (EACH) (TNT0550)	FLOOR LADDER (036-T208)	BOLT-DOWN KIT (TNT0700)	GLIDE KIT (TNT0804)



LOFT BED

Steel end frames. Ships K.D. Optional steel colors available in Cream, London Fog, Pewter, Shark, Slate, Irish Moss, Dusk, Mink (10 piece minimum). For information on mattresses please see page 41-42.

MODEL #	PRODUCT DESCRIPTION	PRODUCT SIZE	MATTRESS DECK	STEEL COLOR	WEIGHT	LIST PRICE	OPTIONS				
TNT1750-0000	Loft Bunk Bed	38.5"W x 86.5"L x 72"H	36"W x 80"L	Khaki, Ebony	167 lbs	\$2,660	HEADBOARD (TNT0600-BL1)	FOOTBOARD (TNT0650-BL1)	SAFETY RAIL KIT (EACH) (TNT0550)	LADDER KIT (TNT0301)	GLIDE KIT (TNT0804)
TNT1750-0003	Loft Bunk Bed	38.5"W x 80.5"L x 72"H	36"W x 75"L	Khaki, Ebony	156 lbs	\$2,660	HEADBOARD (TNT0600-BL1)	FOOTBOARD (TNT0650-BL1)	SAFETY RAIL KIT (EACH) (TNT0550)	LADDER KIT (TNT0301)	GLIDE KIT (TNT0804)



SPRING DECK LOFT BED

Spring deck sleep surface only available in black. Steel end frames. Ships K.D. Optional steel colors available in Cream, London Fog, Pewter, Shark, Slate, Irish Moss, Dusk, Mink (10 piece minimum). For information on mattresses please see page 41-42.

MODEL #	PRODUCT DESCRIPTION	PRODUCT SIZE	MATTRESS DECK	STEEL COLOR	WEIGHT	LIST PRICE	OPTIONS				
TNT1850	Loft Bunk Bed	38.5"W x 87"L x 72"H	36"W x 80"L	Khaki, Ebony	126 lbs	\$2,195	HEADBOARD (TNT0600-BL1)	FOOTBOARD (TNT0650-BL1)	SAFETY RAIL KIT (EACH) (TNT0550)	FLOOR LADDER (036-T208)	GLIDE KIT (TNT0804)
TNT1850-0003	Loft Bunk Bed	38.5"W x 81"L x 72"H	36"W x 75"L	Khaki, Ebony	118 lbs	\$2,195	HEADBOARD (TNT0600-BL1)	FOOTBOARD (TNT0650-BL1)	SAFETY RAIL KIT (EACH) (TNT0550)	FLOOR LADDER (036-T208)	GLIDE KIT (TNT0804)



LIFT DECK BED

Optional steel colors available in Cream, London Fog, Pewter, Shark, Slate, Irish Moss, Dusk, Mink (10 piece minimum). For information on mattresses please see page 39-40.

MODEL #	PRODUCT DESCRIPTION	OVERALL SIZE	MATTRESS DECK	STEEL COLOR	WEIGHT	LIST PRICE
TNT1646	Lift Deck Bed	38"W x 82"L x 14"H	36"W x 80"L	Khaki, Ebony	225 lbs	\$2,273
TNT1616	Bunkable Lift Deck Bed	38.5"W x 86"L x 37"H	36"W x 80"L	Khaki, Ebony	253 lbs	\$2,788



TABLE DESK

Laminated top, with tamper-resistant pencil drawer. Optional steel colors available in Cream, London Fog, Pewter, Shark, Slate, Irish Moss, Dusk, Mink (10 piece minimum). Adjustable glides. Ships K.D.

MODEL #	DESK SIZE	STEEL COLOR	TOP LAMINATE COLOR	WEIGHT	LIST PRICE
TNT6011	36"W x 24"D x 30"H	Khaki, Ebony	Wild Cherry	76 lbs	\$964



PEDESTAL DESK

Laminated top, with pencil drawer. Tamper-resistant drawers with padlock hasp feature on the right pedestal drawers. Adjustable glides. Optional steel colors available in Cream, London Fog, Pewter, Shark, Slate, Irish Moss, Dusk, Mink (10 piece minimum).

MODEL #	DESK SIZE	DRAWER FRONT COLOR	STEEL COLOR	TOP LAMINATE COLOR	WEIGHT	LIST PRICE
TNT6032	42"W x 24"D x 30"H	Khaki Steel, Ebony Steel	Khaki, Ebony	Wild Cherry	125 lbs	\$1,803
TNT6132	42"W x 24"D x 30"H	Wild Cherry Laminate				\$1,956

Temporary surcharges applied on all Titan items.



DESK CARREL

Fits on TNT6032 and TNT6132 Pedestal Desks. Optional steel colors available in Cream, London Fog, Pewter, Shark, Slate, Irish Moss, Dusk, Mink (10 piece minimum).

OPTIONS

TACKBOARD

MODEL #	CARREL SIZE	TOP LAMINATE COLOR	STEEL COLOR	WEIGHT	LIST PRICE	TACKBOARD
TNT6042A	41.5"W x 11"D x 26"H	Khaki Steel, Ebony Steel	Khaki, Ebony	31 lbs	\$975	\$238
TNT6142C		Wild Cherry Laminate		36 lbs	\$1,032	\$238



DRAWER LOCKER

Locker with steel top, padlock hasp, tamper-resistant drawer. Fits under Titan® Frame Style Steel Deck and Spring Deck. Also fits under Protégé™ beds. optional steel colors available in Cream, London Fog, Pewter, Shark, Slate, Irish Moss, Dusk, Mink (10 piece minimum).

MODEL #	DESK SIZE	DRAWER FRONT COLOR	STEEL COLOR	WEIGHT	LIST PRICE
TNT7016	32.5"W x 24"D x 18.13"H	Khaki Steel, Ebony Steel	Khaki, Ebony	89 lbs	\$754
TNT7116		Wild Cherry Laminate		94 lbs	\$874



NIGHTSTAND

Laminated top, padlock hasp, tamper-resistant drawers. Optional steel colors available in Cream, London Fog, Pewter, Shark, Slate, Irish Moss, Dusk, Mink (10 piece minimum).

MODEL #	NIGHTSTAND STYLE	NIGHTSTAND SIZE	DRAWER FRONT COLOR	STEEL COLOR	TOP LAMINATE COLOR	WEIGHT	LIST PRICE
TNT2029	2 Drawer	20.5"W x 20"D x 25"H	Khaki Steel, Ebony Steel	Khaki, Ebony	Wild Cherry	65 lbs	\$879
TNT2129			Wild Cherry Laminate				\$975



2 DRAWER CHEST

Two drawer, with steel top, padlock hasp, tamper-resistant drawers. Fits under Titan® Frame Style Steel Deck and Spring Deck. Also fits under Protégé™ beds. Optional passive locking system used to stack two chests on top of each other (set of 4 locators). Optional steel colors available in Cream, London Fog, Pewter, Shark, Slate, Irish Moss, Dusk, Mink (10 piece minimum).

OPTIONS

PASSIVE LOCKING
STEEL: TNT0806-Z
LAMINATE: TNT0805-Z

MODEL #	CHEST SIZE	DRAWER FRONT COLOR	STEEL COLOR	WEIGHT	LIST PRICE	PASSIVE LOCKING STEEL: TNT0806-Z LAMINATE: TNT0805-Z
TNT7026	30"W x 24"D x 18"H	Khaki Steel, Ebony Steel	Khaki, Ebony	97 lbs	\$782	\$214
TNT7126		Wild Cherry Laminate			\$902	



3 & 5 DRAWER CHEST

Laminated top, padlock hasp, tamper-resistant drawers. Optional steel colors available in Cream, London Fog, Pewter, Shark, Slate, Irish Moss, Dusk, Mink (10 piece minimum).

MODEL #	CHEST STYLE	CHEST SIZE	DRAWER FRONT COLOR	STEEL COLOR	TOP LAMINATE COLOR	WEIGHT	LIST PRICE
TNT7039	3 Drawer	30.5"W x 24"D x 29"H	Khaki Steel, Ebony Steel	Khaki, Ebony	Wild Cherry	111 lbs	\$1,146
TNT7139	3 Drawer		Wild Cherry Laminate				\$1,293
TNT7059	5 Drawer	30.5"W x 24"D x 43"H	Khaki Steel, Ebony Steel	Khaki, Ebony	Wild Cherry	145 lbs	\$1,576
TNT7159	5 Drawer		Wild Cherry Laminate				\$1,814



WARDROBE

Single Wardrobe has one door, one fixed shelf above J-Bar, adjustable floor glides. Ships K.D. Double Wardrobe has two doors, J-Bar, 3-point latch with padlock hasp, adjustable floor glides. Optional steel colors available in Cream, London Fog, Pewter, Shark, Slate, Irish Moss, Dusk, Mink (10 piece minimum).

OPTIONS

PIANO HINGE

3 POINT LATCH WITH
PADLOCK HASP

SHELF KIT (8300S)

TOWEL BAR, COAT
HOOK & MIRROR

MODEL #	WARDROBE STYLE	WARDROBE SIZE	DOOR FRONT COLOR	STEEL COLOR	WEIGHT	LIST PRICE	PIANO HINGE	3 POINT LATCH WITH PADLOCK HASP	SHELF KIT (8300S)	TOWEL BAR, COAT HOOK & MIRROR
TNT8100	Single Wardrobe	24"W x 24"D x 78"H	Khaki Steel, Ebony Steel	Khaki, Ebony	168 lbs	\$1,823	\$295	\$265	\$624	\$196
TNT8101			Wild Cherry Laminate			\$2,087				
TNT8200	Double Wardrobe	36"W x 24"D x 78"H	Khaki Steel, Ebony Steel	Khaki, Ebony	243 lbs	\$2,286	\$586	N/A	\$624	\$196
TNT8201			Wild Cherry Laminate			\$2,542				
TNT8500		42"W x 24"D x 78"H	Khaki Steel, Ebony Steel		283 lbs	\$3,156				
TNT8501	Wild Cherry Laminate		\$3,411							

* 7% upcharge for assembly. ** 3 Point Latch with Padlock Hasp comes standard on the Double Wardrobe.

Temporary surcharges applied on all Titan items.

INTELESTATION® VIDEO VISITATION CABINETS (LAMINATE)



WALL-MOUNT VISITATION WITHOUT SEATING

Monitors and A/V equipment not included.
Mounting hardware not included.

MODEL #	CABINET STYLE	CABINET SIZE	# OF UNITS	WEIGHT	LIST PRICE
V101-2F00 ⚡	Open Style	15" x 89-1/2"	1	85 lbs	\$1,520
V201-2F00 ⚡	Open Style	15" x 60"	2	149 lbs	\$2,411
V301-2F00 ⚡	Open Style	15" x 89-1/2"	3	202 lbs	\$3,388



WALL-MOUNT VISITATION WITH ATTACHED SEATING

Monitors and A/V equipment not included.
Wall mounting hardware not included.

OPTIONS
STAINLESS STEEL SEATS

MODEL #	CABINET STYLE	CABINET SIZE	SEAT MATERIAL	SEAT MATERIAL	WEIGHT	LIST PRICE	
V111-2FXXX	Open Style	15" x 89-1/2"	Super Slammer Stone	Lagoon, Sea Spray, Wild Berry, River Rock, Pine Cone, Raven, *Stainless Steel	94 lbs	\$1,598	\$130
V211-2FXXX	Open Style	15" x 60"			179 lbs	\$2,674	\$260
V311-2FXXX	Open Style	15" x 89-1/2"			253 lbs	\$3,619	\$390



FLOOR-MOUNT VISITATION

Monitors and A/V equipment not included.

MODEL #	CABINET STYLE	CABINET SIZE	# OF UNITS	WEIGHT	LIST PRICE
V113-2F00	Open Style	15" x 30-1/2"	1	109 lbs	\$1,955
V213-2F00	Open Style	15" x 60"	2	209 lbs	\$2,915
V313-2F00	Open Style	15" x 89-1/2"	3	309 lbs	\$4,100



FLOOR-MOUNT VISITATION WITH ATTACHED SEATING

Monitors and A/V equipment not included.

OPTIONS
STAINLESS STEEL SEATS

MODEL #	CABINET STYLE	CABINET SIZE	SEAT MATERIAL	# OF UNITS	WEIGHT	LIST PRICE	
V113-2FXXX	Open Style	15" x 30-1/2"	Lagoon, Sea Spray, Wild Berry, River Rock, Pine Cone, Raven, *Stainless Steel	1	106 lbs	\$2,017	\$130
V213-2FXXX	Open Style	15" x 60"		2	187 lbs	\$3,178	\$260
V313-2FXXX	Open Style	15" x 89-1/2"		3	268 lbs	\$4,541	\$390



* Without Seats

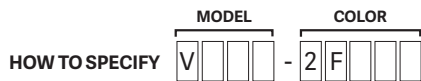

* With Seats

- COLOR CODES**
- 623** Wild Berry
 - 600** Pine Cone
 - 603** River Rock
 - 601** Lagoon
 - 624** Sea Spray
 - 607** Raven
 - 10** Stainless Steel

INTELESTATION® VIDEO VISITATION CABINETS (LAMINATE)



FLOOR-MOUNT BACK TO BACK VISITATION WITH ATTACHED SEATING

Monitors and A/V equipment not included.

OPTIONS

STAINLESS STEEL SEATS

MODEL #	CABINET STYLE	CABINET SIZE	SEAT MATERIAL	SEAT MATERIAL	WEIGHT	LIST PRICE	STAINLESS STEEL SEATS
V212-2FXXX	Open Style	30" x 89-1/2"	Super Slammer Stone	Lagoon, Sea Spray, Wild Berry, River Rock, Pine Cone, Raven, *Stainless Steel	212 lbs	\$3,187	\$260
V412-2FXXX	Open Style	30" x 60"			374 lbs	\$4,888	\$520
V612-2FXXX	Open Style	30" x 89-1/2"			536 lbs	\$6,589	\$780



CUBICLE

Monitors and A/V equipment not included.

MODEL #	CABINET STYLE	CABINET SIZE	WEIGHT	LIST PRICE
V104-2F00	Open Style	36"W x 48"D x 57"H	295 lbs	\$3,519
V105-2F00 &	Open Style	60"W x 48"D x 57"H	381 lbs	\$3,782

INTELESTATION® VIDEO VISITATION CABINETS (STAINLESS STEEL)



WALL-MOUNT VISITATION WITH WITHOUT SEATING

LCD Monitors and A/V equipment not included.
Wall mounting hardware not included.

MODEL #	ITEM DESCRIPTION	CABINET STYLE	CABINET SIZE	WEIGHT	LIST PRICE
SBW7N &	Base Unit	Open Style	30-3/8"W x 28"H x 13-1/2"D	94 lbs	P.O.A*
SBW9N &	Add On Unit	Open Style		69 lbs	



WALL-MOUNT VISITATION WITH ATTACHED SEATING

LCD Monitors and A/V equipment not included.
Wall mounting hardware not included.

OPTIONS

STAINLESS STEEL SEATS

MODEL #	ITEM DESCRIPTION	CABINET STYLE	CABINET SIZE	SEAT MATERIAL	SEAT COLOR	WEIGHT	LIST PRICE	STAINLESS STEEL SEATS
SBW7S	Base Unit	Open Style	30-3/8"W x 28"H x 13-1/2"D	SUPER SLAMMER STONE	Lagoon, Sea Spray, Wild Berry, River Rock, Pine Cone, Raven, *Stainless Steel	116 lbs	P.O.A*	\$130
SBW9S	Add On Unit	Open Style				91 lbs		



FLOOR-MOUNT VISITATION WITH ATTACHED SEATING

LCD Monitors and A/V equipment not included.

OPTIONS

STAINLESS STEEL SEATS

MODEL #	ITEM DESCRIPTION	CABINET STYLE	CABINET SIZE	SEAT MATERIAL	SEAT COLOR	WEIGHT	LIST PRICE	STAINLESS STEEL SEATS
SBF7S	Base Unit	Open Style	30-3/8"W x 28"H x 13-1/2"D	SUPER SLAMMER STONE	Lagoon, Sea Spray, Wild Berry, River Rock, Pine Cone, Raven, *Stainless Steel	116 lbs	P.O.A*	\$130
SBF9S	Add On Unit	Open Style				98 lbs		

INTELESTATION® VIDEO VISITATION CABINETS (STAINLESS STEEL)



BACK TO BACK VISITATION WITHOUT SEATING

LCD Monitors and A/V equipment not included.

MODEL #	ITEM DESCRIPTION	CABINET STYLE	CABINET SIZE	WEIGHT	LIST PRICE
SBK7N	Base Unit	Open Style	30-3/8"W x 28"H x 27"D	205 lbs	P.O.A*
SBK9N	Add On Unit	Open Style		156 lbs	



BACK TO BACK VISITATION WITH ATTACHED SEATING

LCD Monitors and A/V equipment not included.

MODEL #	ITEM DESCRIPTION	CABINET STYLE	CABINET SIZE	SEAT MATERIAL	SEAT COLOR	WEIGHT	LIST PRICE	STAINLESS STEEL SEATS
SBK7S	Base Unit	Open Style	30-3/8"W x 28"H x 27"D	SUPER SLAMMER STONE	Lagoon, Sea Spray, Wild Berry, River Rock, Pine Cone, Raven, *Stainless Steel	225 lbs	P.O.A*	\$260
SBK9S	Add On Unit	Open Style				176 lbs		

OPTIONS
STAINLESS STEEL SEATS

DURAVISION™ MIRROR SYSTEM



DURAVISION™ FULL DOME CONVEX MIRROR

Mounting hardware not included.

MODEL #	MIRROR SIZE	MIRROR MATERIAL	FRAME MATERIAL	WEIGHT	LIST PRICE
MFD-18	18" dia.	1/8" Polycarbonate	1" x 1/4" Powder Coated Steel Frame	6.2 lbs	\$735
MFD-24	24" dia.			9.8 lbs	\$922



DURAVISION™ HALF DOME CONVEX MIRROR

Mounting hardware not included.

MODEL #	MIRROR SIZE	MIRROR MATERIAL	FRAME MATERIAL	WEIGHT	LIST PRICE
MHD-18	18" x 9"	1/8" Polycarbonate	1" x 1/4" Powder Coated Steel Frame	5.8 lbs	\$664
MHD-24	24" x 12"			8.1 lbs	\$764
MHD-36	36" x 18"			13.9 lbs	\$1,154



DURAVISION™ QUARTER DOME CONVEX MIRROR

Mounting hardware not included.

MODEL #	MIRROR SIZE	MIRROR MATERIAL	FRAME MATERIAL	WEIGHT	LIST PRICE
MQD-12	12" x 12"	1/8" Polycarbonate	1" x 1/4" Powder Coated Steel Frame	7.2 lbs	\$683
MQD-N18	18" x 18"			9.5 lbs	\$969



DURAVISION™ ROUND MIRROR

Mounting hardware not included.

MODEL #	MIRROR SIZE	MIRROR MATERIAL	FRAME MATERIAL	WEIGHT	LIST PRICE
MFSSR-RND-1600	16" Diameter	1/8" Stainless Steel	1" x 1/4" Powder Coated Steel Frame	4.6 lbs	\$633



DURAVISION™ RECTANGLE MIRROR

Mounting hardware not included.

MODEL #	MIRROR SIZE	MIRROR MATERIAL	FRAME MATERIAL	WEIGHT	LIST PRICE
MFSSR-REC-1620	16"W x 20"H	1/8" Stainless Steel	1" x 1/4" Powder Coated Steel Frame	6.8 lbs	\$764



FLOOR MOUNTED STEEL WELDED BUNKS

Ships assembled.
For information on mattresses please see page 41-42.

MODEL #	ITEM DESCRIPTION	PAN SIZE	ITEM COLOR	WEIGHT	LIST PRICE
B510-160	Single Bunk - Welded	27"W x 80"L	Grey Powder Coat or Prime Coat	120 lbs	\$1,923
B510-222	Double Bunk - Welded			260 lbs	\$2,325

*For quantities of 5 or more, call for pricing.



WALL MOUNTED STEEL WELDED BUNK

MODEL #	ITEM DESCRIPTION	PAN SIZE	ITEM COLOR	WEIGHT	LIST PRICE
B525-104	Wall Mounted Bunk - Welded	27"W x 80"L	Grey Powder Coat or Prime Coat	130 lbs	P.O.A*



STACK-A-BUNK

Temporary sleep surface.
For information on mattresses please see page 41-42.

MODEL #	SLEEP SURFACE	HEIGHT	OVERALL BUNK SIZE	BUNK COLOR	WEIGHT	LIST PRICE
B530-127	25"W x 68"L	8.375"H	32"W x 75"L	Lagoon (Standard)	30 lbs	\$455
B530-106	25"W x 75"L	8.375"H	32"W x 82"L	River Rock (Extra Large)	34 lbs	\$491



WALL MIRROR

Wall mounting hardware not included.
Embeds and mounting plates available separately.

MODEL #	ITEM SIZE	ITEM COLOR	WEIGHT	LIST PRICE
R565-410	9.5"W x 11.3"H	Stainless Steel	1.4 lbs	\$113
R565-411	11.3"W x 17.3"H		2.6 lbs	\$142
R565-420	11.3"W x 38"H		5 lbs	\$250



SECURITY GRAB BAR

Mounting hardware not included.

MODEL #	ITEM SIZE	ITEM DESCRIPTION	WEIGHT	LIST PRICE
IGS-18-3	18" Bar	Stainless steel security grab bar	2.5 lbs	\$62
IGS-24-3	24" Bar		3.7 lbs	\$80
IGS-36-3	36" Bar		5.2 lbs	\$108
IGS-42-3	42" Bar		5.9 lbs	\$125
IGS-48-3	48" Bar		6.9 lbs	\$142



"L" SHAPE SECURITY GRAB BAR

Mounting hardware not included. Specify left or right hand.

MODEL #	ITEM SIZE	ITEM DESCRIPTION	WEIGHT	LIST PRICE
IGS-1833-3	18" x 33"	Stainless steel security grab bar	8 lbs	\$159
IGS-3856-3	38" x 56"		15 lbs	\$250

HOW TO SPECIFY

MODEL	SIZE	OPT	SIZE	OPTIONS
I G S	18 33	3	1833-18" x 33"	L Left
			3856-38" x 56"	R Right



ADA SHOWER SEAT

Mounting hardware not included.

MODEL #	ITEM DESCRIPTION	WEIGHT	LIST PRICE
ISS-200	Stainless steel recessed ADA shower seat	85.5 lbs	\$4,196
ISS-220	Front mount with straps - stainless steel recessed ADA shower seat	95 lbs	

IRONMAN® DETENTION SERIES



CITADEL® PROPERTY STORAGE

For allowable in-cell storage.

MODEL #	OUTSIDE SIZE	INSIDE SIZE	INTERIOR VOLUME	BOX COLOR	WEIGHT	LIST PRICE
PB301-6071	25-7/16"L x 17-1/2"W x 12-7/8"H	18"L x 12"W x 10-5/8"H	2.2 Cubic Feet	Raven	6.5 lbs	\$74



CITADEL® PROPERTY STORAGE LID

MODEL #	BOX SIZE	INSIDE SIZE	WEIGHT	LIST PRICE
PBL201-6071	26"L x 18-3/16"W x 2"H	Raven	4 lbs	\$47



TANK BOX PROPERTY STORAGE

For allowable in-cell storage.

MODEL #	BOX SIZE	OUTSIDE SIZE	INSIDE SIZE	INSIDE VOLUME	BOX COLOR	WEIGHT	LIST PRICE
PB150	Legal/Letter	20-3/8"L x 13-7/8"W x 10-7/8"H	18"L x 12-1/8"W x 10-7/8"H	1.33 Cubic Feet	Raven	9.5 lbs	\$103
PB200	Standard	22-7/8"L x 17-3/8"W x 8-1/2"H	20-1/8"L x 15-1/4"W x 8-1/2"H	1.36 Cubic Feet		9 lbs	\$105
PB300	Large	22-7/8"L x 17-3/8"W x 12-1/2"H	20-1/8"L x 15-1/4"W x 12-1/2"H	2.08 Cubic Feet		12 lbs	\$117
PB350	Extra Large	32-1/8"L x 20-1/2"W x 10-7/8"H	22-7/8"L x 33-7/8"W x 10-7/8"H	4 Cubic Feet		22.5 lbs	\$222



- SIZE
- 150—Legal/Letter
 - 200—Standard
 - 300—Large
 - 350—Extra Large



TANK BOX PROPERTY STORAGE LIDS

MODEL #	BOX SIZE	ITEM SIZE	LID COLOR	WEIGHT	LIST PRICE
PBL401-607	Legal/Letter	20-3/4"L x 14-1/2"W x 1"H	Raven	3.5 lbs	\$75
PBL400-607	Standard or Large	23-1/8"L x 18"W x 1"H		4 lbs	\$76
PBL402-6011	Extra Large	23"L x 34-1/2"W x 1"H		8 lbs	\$124



FLOOR MOUNT STOOL

Floor mounting hardware not included.

MODEL #	ITEM DESCRIPTION	STOOL SIZE	SEAT SIZE	BASE COLOR & MATERIAL	SEAT MATERIAL	SEAT COLOR	WEIGHT	LIST PRICE
S561-10	Stool	18-1/2"H	13" dia.	Grey Powder Coated Steel	Super Slammer Stone	Lagoon, Sea Spray, Wild Berry, River Rock, Pine Cone, Raven	19 lbs	\$232
S561-120	Stool	18"H	12" dia.		Stainless Steel	Stainless Steel	14 lbs	\$347

* P.O.A. - Priced On Application.

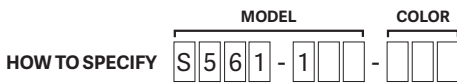

- COLOR
- 623 Wild Berry
 - 600 Pine Cone
 - 603 River Rock
 - 601 Lagoon
 - 626 Sea Spray
 - 607 Raven



PISTOL LOCKER

3-compartment and 9-compartment also available. Mounting hardware not included. Includes 2 change keys per compartment and 2 master keys per locker. Call for pricing.

MODEL #	ITEM SIZE	ITEM DESCRIPTION	WEIGHT	LIST PRICE
IPL-600	29-1/2"H x 35"W x 6"D	6-compartment pistol locker	140 lbs	P.O.A.*



BENCH WITH CUFF RINGS

Mounting hardware not included.

MODEL #	BENCH STYLE	ITEM SIZE	ITEM DESCRIPTION	WEIGHT	LIST PRICE
IBF-048	Floor mount bench	18" x 48"	Floor mount grey powder coat bench with 2 cuff rings per side	70 lbs	\$1,695
IBF-060	Floor mount bench	18" x 60"	Floor mount grey powder coat bench with 2 cuff rings per side	85 lbs	\$1,923
IBF-072	Floor mount bench	18" x 72"	Floor mount grey powder coat bench with 3 cuff rings per side	100 lbs	\$2,121
IBF-096	Floor mount bench	18" x 96"	Floor mount grey powder coat bench with 4 cuff rings per side	115 lbs	\$2,495

For quantities of 5 or more, call for pricing.



PACKAGE PASS

MODEL #	ITEM SIZE	ITEM DESCRIPTION	WEIGHT	LIST PRICE
IPP-100	18-1/2"H x 18-1/2"W x 16"D	Primed package pass with stainless steel doors	92 lbs	P.O.A*
IPP-150	18-1/2"H x 18-1/2"W x 16"D	Primed package pass with polycarbonate door (1 side)	70 lbs	P.O.A*



PASS HOPPER

MODEL #	ITEM SIZE	ITEM DESCRIPTION	WEIGHT	LIST PRICE
IPH-200	10-1/8"H x 16"W x 7-3/4"D	Stainless steel pass hopper	47 lbs	P.O.A*

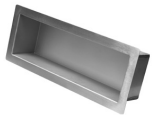

RECESSED SHELF

MODEL #	ITEM SIZE	ITEM DESCRIPTION	WEIGHT	LIST PRICE
S565-550	18"L x 7"H	Stainless steel recessed shelf	7 lbs	\$270



SPEAKING PORT

Specify glass thickness when ordering.
Available for internal or external use. Specify when ordering.

MODEL #	ITEM SIZE	ITEM DESCRIPTION	WEIGHT	LIST PRICE
ISP-1	6" diameter	Stainless steel speaking port	5 lbs	P.O.A*

*P.O.A.—Priced-On-Application.



CLOTHES HOOKS

Ball hooks are stainless steel

MODEL #	ITEM SIZE	ITEM DESCRIPTION	ITEM COLOR	WEIGHT	LIST PRICE
S565-528	4"W x 4"H x 2-7/16"D	1 Ball Hook Strip	Stainless-Steel	0.8 lb	\$181
S565-531	18"W x 5-1/2"H x 2-7/16"D	4 Ball Hook Strip		4 lbs	\$425
S565-545	18"W x 12"H x 9"D	4 Ball Hook Strip With Shelf		10.5 lbs	\$964



TOWEL HOOKS

MODEL #	ITEM SIZE	ITEM MOUNTING	ITEM DESCRIPTION	WEIGHT	LIST PRICE
ITH-110	5-1/2"L x 5-1/2"H	Front Mount	Single stainless steel towel hook	0.8 lb	\$85
ITS-410-1	18"L x 5-1/2"H	Front Mount	4 strip stainless steel towel hook	2.5 lbs	\$340
S565-529	18"W x 12"H x 9"D	Front Mount	4 strip stainless steel towel hook with shelf	14.5 lbs	\$680



RECESSED TOILET PAPER HOLDER

MODEL #	ITEM SIZE	ITEM MOUNTING	ITEM DESCRIPTION	WEIGHT	LIST PRICE
ITP-110	7"L x 7"W	Front Mount	Stainless-Steel toilet paper holder	2 lbs	\$153

ACCESSORIES & PARTS



TOUGH-CARE® LOUNGE & MEGA-MAX PLATE, GANGING

8 mounting screws included.

MODEL #	GANGING TYPE	PLATE SIZE	PLATE MATERIAL	WEIGHT	LIST PRICE
C011-002	Straight Line	7 1/2" x 8-1/2"	Polyethylene	0.5 lb	\$37
C011-003	Arc				\$112



TOUGH-CARE® LOUNGE & MEGA-MAX PLATE, BOLT-DOWN

4 mounting screws included. Floor anchors not included.

MODEL #	PLATE SIZE	PLATE MATERIAL	WEIGHT	LIST PRICE
C011-004	6-1/4" x 5"	14 ga. Stainless Steel	0.5 lb	\$50



ULTRA-MAX® PLATE, GANGING

4 mounting screws included.

MODEL #	GANGING TYPE	PLATE SIZE	PLATE MATERIAL	WEIGHT	LIST PRICE
C011-010	Straight Line	3" x 4"	Polyethylene	0.5 lb	\$33



ULTRA-MAX® PLATE, BOLT-DOWN

2 mounting screws included. Floor anchors not included.

MODEL #	PLATE SIZE	PLATE MATERIAL	WEIGHT	LIST PRICE
C011-011	3-1/2" x 4"	16 ga. Stainless Steel	0.5 lb	\$41



C011-023



C011-025

HONDO NUEVO® SERIES GANGING PLATES

Mounting screws included.

MODEL #	ITEM DESCRIPTION	PLATE SIZE	PAINT MATERIAL	WEIGHT	LIST PRICE
C011-023	Ganging Plate for Molded Plinth Base, Wood Base, Molded Wood Grain Base	3.5" x 3.75"	12 ga. Steel	0.5 lb	\$111
C011-025	Ganging Plate for Steel Base	3.5" x 5.625"		1.3 lbs	



HONDO ORIGINAL SERIES GANGING PLATES

4 mounting screws included.

MODEL #	GANGING TYPE	PLATE SIZE	PLATE MATERIAL	WEIGHT	LIST PRICE
C011-012	Straight Line	1-7/8" x 8-1/4"	Polyethylene	0.1 lb	\$63
C011-014	Corner Inside	Size Varies	Polyethylene & Steel		\$118
C011-015	Corner Outside				



POLYETHYLENE PLATE



STEEL PLATE

FORTÉ® SERIES GANGING PLATES

Mounting screws included.

MODEL #	ITEM DESCRIPTION	PLATE SIZE	PAINT MATERIAL	WEIGHT	LIST PRICE
C011-018	Guest Chair Ganging Plate	3" x 4-1/2"	Polyethylene	1 lb	\$38
C011-016	Lounge Chair Molded Base Ganging Plate	3" x 4-1/2"	Polyethylene	1 lb	\$50
C011-017	Lounge Chair Steel Base Ganging Plate	4" x 10"	12 ga. Steel, Metallic Silver	2 lbs	
C011-021	Lounge Chair Wood Base Ganging Plate	3-7/8" x 9-1/8"	Polyethylene	1 lb	



TORX® DRIVER BIT / L WRENCH / DRILL BIT

MODEL #	ITEM DESCRIPTION	WEIGHT	LIST PRICE
071-001	TORX® Driver bit for 1/4-14 Screws (T27)	0.1 lb	\$11
071-002	TORX® Driver bit for 5/16-18 Screws (T40)		\$10
071-008	TORX® Driver bit for 3/8-16 Screws (T45)		\$10
071-012	TORX® Driver bit for 1/2-13 Screws (T55)		\$10
071-003	TORX® T40 Driver L Wrench		\$11



BALLAST BAG

Sand not included.

MODEL #	BAG SIZE	BAG CAPACITY	WEIGHT	LIST PRICE
071-202	6" x 30"	10 lb	0.5 lb	\$6



INDIVIDUAL SEATS

040-000: 4 Tamper-Proof Screws included.
040-060K: 4 Lock Nuts included.

MODEL #	PRODUCT DESCRIPTION	PLATE SIZE	PLATE MATERIAL	WEIGHT	LIST PRICE
040-00XXXK	Super Slammer Stone®	13"	Wild Berry, Pine Cone, River Rock, Lagoon, Sea Spray, Raven	4.5 lbs	\$81
040-060K	Stainless Steel	12"	14 ga. 304 #4 Finish	3 lbs	\$130



COLOR

- 623K Wild Berry
- 600K Pine Cone
- 603K River Rock
- 601K Lagoon
- 634K Sea Spray
- 607K Raven



LEG PROTECTORS

MODEL #	ITEM DESCRIPTION	WEIGHT	LIST PRICE
M100-3001	3" diameter x 6"H	0.5 lb	\$25



TOUCH-UP PAINT

MODEL #	ITEM DESCRIPTION	PAINT SIZE	PAINT MATERIAL	WEIGHT	LIST PRICE
073-101	Spray Paint	12-oz.	Grey—ASA-70	2 lbs	\$62
073-102			Black—RFB-509-S5		
073-103			Black—Table Leg		
073-108			Khaki		
073-110			Ebony		
073-114			Silver		
073-106	Bottle Paint	.5-oz	Grey—ASA-70	1 lb	\$21
073-109			Khaki		
073-113			Silver		

ACCESSORIES & PARTS

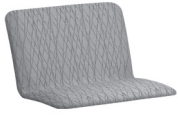

FORTÉ® REPLACEMENT CUSHIONS

OPTIONS

CALIFORNIA
TB133 COMPLIANT
UPHOLSTERY

MODEL #	ITEM DESCRIPTION	GRADEB	GRADEC	GRADE D	GRADEE	GRADE F	GRADEG	GRADEH	COM	WEIGHT	
007-FC600	Guest Arm Chair Upholstered Shell	\$403	\$432	\$461	\$490	\$519	\$548	\$577	\$374	6 lbs	\$76
007-FC610	Guest Armless Chair Upholstered Shell	\$403	\$432	\$461	\$490	\$519	\$548	\$577	\$374		
007-FC620	Lounge Arm Chair Upholstered Shell	\$428	\$457	\$486	\$515	\$544	\$573	\$602	\$399	10 lbs	\$96
007-FC630	Lounge Armless Chair Upholstered Shell	\$428	\$457	\$486	\$515	\$544	\$573	\$602	\$399		



KUBE REPLACEMENT CUSHIONS

OPTIONS

CALIFORNIA
TB133 COMPLIANT
UPHOLSTERY

MODEL #	DESCRIPTION	GRADEB	GRADEC	GRADE D	GRADEE	GRADE F	GRADEG	GRADEH	GRADEI	GRADEJ	GRADEK	GRADEL	COM	WEIGHT	
007-KE11	Armless Chair	\$1,200	\$1,235	\$1,270	\$1,305	\$1,340	\$1,375	\$1,410	\$1,445	\$1,480	\$1,515	\$1,550	\$1,165	lbs	\$160
007-KE12L	Left Arm Chair	\$1,225	\$1,263	\$1,301	\$1,339	\$1,377	\$1,415	\$1,453	\$1,491	\$1,529	\$1,567	\$1,605	\$1,187	lbs	\$170
007-KE12R	Right Arm Chair	\$1,225	\$1,263	\$1,301	\$1,339	\$1,377	\$1,415	\$1,453	\$1,491	\$1,529	\$1,567	\$1,605	\$1,187	lbs	\$170
007-KE13	Corner Chair	\$1,375	\$1,415	\$1,455	\$1,495	\$1,535	\$1,575	\$1,615	\$1,655	\$1,695	\$1,735	\$1,775	\$1,335	lbs	\$165
007-KE15	Bench	\$700	\$730	\$760	\$790	\$820	\$850	\$880	\$910	\$940	\$970	\$1,000	\$670	lbs	\$110

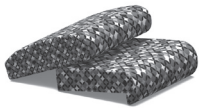

WINK™ & TORO REPLACEMENT CUSHIONS

OPTIONS

CALIFORNIA
TB133 COMPLIANT
UPHOLSTERY

MODEL #	ITEM DESCRIPTION	GRADEB	GRADEC	GRADE D	GRADEE	GRADE F	GRADEG	GRADEH	COM	WEIGHT	
007-WS10	Upholstered Seat	\$426	\$463	\$500	\$537	\$574	\$611	\$648	\$389	6 lbs	\$78
007-WB10	Upholstered Back	\$426	\$463	\$500	\$537	\$574	\$611	\$648	\$389	7 lbs	



TERRA REPLACEMENT CUSHIONS

Can be replaced in the field

OPTIONS

CALIFORNIA
TB133 COMPLIANT
UPHOLSTERY

MODEL #	ITEM DESCRIPTION	GRADEB	GRADEC	GRADE D	GRADEE	GRADE F	GRADEG	GRADEH	COM	WEIGHT	
007-T350	22" Upholstered Seat	\$554	\$591	\$628	\$665	\$702	\$739	\$776	\$517	6 lbs	\$78
007-T452	22" Upholstered Back	\$554	\$591	\$628	\$665	\$702	\$739	\$776	\$517	7 lbs	
007-T351	30" Upholstered Seat	\$665	\$702	\$739	\$776	\$813	\$850	\$887	\$628	7 lbs	
007-T453	30" Upholstered Back	\$665	\$702	\$739	\$776	\$813	\$850	\$887	\$628	8 lbs	

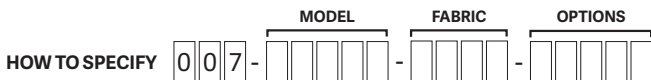

- MODEL**
- | | | | | | |
|--------------|----------------------------|-------------|----------------|-------------|----------------|
| FC600 | Forte Guest Arm Chair | WS10 | Wink Seat | T351 | 30" Terra Seat |
| FC610 | Forte Guest Armless Chair | WB10 | Wink Back | T453 | 30" Terra Back |
| FC620 | Forte Lounge Arm Chair | T350 | 22" Terra Seat | | |
| FC630 | Forte Lounge Armless Chair | T352 | 22" Terra Back | | |

FABRIC
See Fabric Guide for code

OPTIONS
TB133
CAL TB133 Compliant Upholstery

FABRIC GUIDE - GRADE B

GRADE B							
B020	Carlisle, Amberglow	B078	Cassidy, French Roast	B183	Shift, Mushroom	B272	Retrograde, Eclipse
B021	Carlisle, Morel	B080	Cassidy, Black Raspberry	B184	Shift, Nantucket	B273	Retrograde, Electric
B022	Carlisle, Macadamia	B082	Cassidy, Pacific	B185	Shift, Oro	B274	Retrograde, Lava
B023	Carlisle, Jasper	B083	Cassidy, Deep Sea	B186	Shift, Peony	B275	Retrograde, Mercury
B024	Carlisle, Truffle	B086	Cassidy, Ebony	B187	Shift, Poppy	B276	Retrograde, Riverside
B025	Carlisle, Charcoal	B088	Cassidy, Snow Cap	B188	Shift, Seaglass	B277	Retrograde, Sunrise
B026	Carlisle, Delphinium	B091	Cassidy, Butterscotch	B189	Shift, Tahiti	B294	Amplify, Angora
B027	Carlisle, Surf	B092	Cassidy, Lady Bug	B190	Shift, Valley	B295	Amplify, Concord
B028	Shantung, Platinum	B094	Cassidy, Quarry	B213	Tribeca, Amber	B296	Amplify, Eclipse
B029	Shantung, Graphite	B095	Cassidy, Parrot	B214	Tribeca, Burnt Orange	B297	Amplify, Frosty
B030	Shantung, Steel	B096	Cassidy, Russet	B215	Tribeca, Cassis	B298	Amplify, Grigio
B031	Shantung, Bimini	B098	Cassidy, Marlin	B216	Tribeca, Caviar	B299	Amplify, Lapis
B032	Shantung, Adriatic	B173	Cassidy, Harbor	B217	Tribeca, Cayenne	B300	Amplify, Lightning
B033	Shantung, Palmeto	B174	Cassidy, Belfast	B218	Tribeca, Clover	B301	Amplify, Linen
B034	Shantung, Metal	B244	Cassidy, Aquarius	B219	Tribeca, Dove	B302	Amplify, Marigold
B035	Shantung, Penny	B245	Cassidy, Argent	B220	Tribeca, Gemstone	B303	Amplify, Marina
B036	Shantung, Emberglow	B246	Cassidy, Armada	B221	Tribeca, Jute	B304	Amplify, Oslo
B037	Shantung, Mulberry	B247	Cassidy, Armor	B222	Tribeca, Kiss	B305	Amplify, Parakeet
B038	Shantung, Squash	B249	Cassidy, Blush	B223	Tribeca, Regatta	B306	Amplify, Rose Gold
B039	Shantung, Alligator	B250	Cassidy, Cadet	B224	Tribeca, Shadow	B307	Amplify, Scarlet
B040	Shantung, Havana	B251	Cassidy, Cashmere	B225	Tribeca, Silver	B308	Amplify, Shale
B041	Shantung, Arabica	B252	Cassidy, Chive	B226	Tribeca, Slate	B309	Amplify, Tan
B042	Shantung, Bay	B253	Cassidy, Cove	B227	Tribeca, Sunflower	B310	Amplify, Tangelo
B053	Cassidy, Loam	B254	Cassidy, Coyote	B228	Tribeca, Teal	B311	Amplify, Truffle
B054	Cassidy, Edamame	B255	Cassidy, Dijon	B229	Tribeca, Truffle	B312	Rally, Forest
B055	Cassidy, Cactus	B256	Cassidy, Garnet	B230	Tribeca, Wasabi	B313	Rally, Regimental Blue
B056	Cassidy, Cattail	B257	Cassidy, Greige	B134	Polka, Limelight	B314	Rally, Yew Green
B058	Cassidy, Umber	B259	Cassidy, Hosta	B135	Polka, Champagne	B315	Rally, Royal
B059	Cassidy, Sunset	B260	Cassidy, Lime	B136	Polka, Blue Moon	B316	Rally, Claret
B060	Cassidy, Mars	B261	Cassidy, Maize	B137	Polka, Silhouette	B317	Rally, American Beauty
B061	Cassidy, Penny Loafer	B262	Cassidy, Nomad	B138	Polka, Fuse	B318	Rally, Plum
B063	Cassidy, Hickory	B263	Cassidy, Pecan	B139	Polka, Sable	B319	Rally, Burgundy
B064	Cassidy, Fire	B264	Cassidy, Pumpkin	B140	Polka, Very Berry	B320	Rally, Black
B065	Cassidy, Yobi	B265	Cassidy, Safari	B141	Hive, Slate	B321	Rally, Adobe White
B066	Cassidy, Beaujolais	B266	Cassidy, Stucco	B142	Hive, Hornet	B322	Rally, Dove
B067	Cassidy, Denim	B267	Cassidy, Teal	B143	Hive, Bumble	B323	Rally, Mauve
B068	Cassidy, Boysenberry	B268	Cassidy, Twig	B144	Hive, Water	B324	Rally, Dusty Jade
B070	Cassidy, Desert	B175	Shift, Aqueduct	B145	Hive, Brick	B325	Rally, Turquoise
B071	Cassidy, Pelican	B176	Shift, Blue Agate	B146	Hive, Aegean	B326	Rally, Grotto
B072	Cassidy, Ash	B177	Shift, Cirrus	B147	Hive, Violet	B327	Rally, Blue Ridge
B073	Cassidy, Stainless	B178	Shift, Clementine	B148	Hive, Honeycomb	B328	Rally, Imperial Blue
B074	Cassidy, Forest Floor	B179	Shift, Frost	B149	Hive, Chili	B329	Rally, Crocus
B075	Cassidy, Bisque	B180	Shift, Limestone	B269	Retrograde, Aquamarine	B330	Rally, Sangria
B076	Cassidy, Tumbleweed	B181	Shift, Magnet	B270	Retrograde, Castlerock	B331	Rally, Bright White
B077	Cassidy, Brownstone	B182	Shift, Margarita	B271	Retrograde, Coastal	B332	Rally, Dutch Blue

FABRIC GUIDE - GRADE B-C

GRADE B							
B333	Rally, Tomato	B360	Core, Leap Frog	B387	Core, New Purple	B414	Route, Chamois
B334	Rally, Cinnabar	B361	Core, Vizcaya Palm	B388	Core, Manzinita	B415	Route, Deep Sea
B335	Rally, Bronze	B362	Core, Blue Jay	B389	Core, Outback	B416	Route, Earth
B336	Rally, Sage	B363	Core, Pumice	B390	Core, Blueberry	B417	Route, Ice
B337	Rally, Parchment	B364	Core, Everglade	B391	Core, Black Plum	B418	Route, Jasper
B338	Rally, Alabaster	B365	Core, Emerald	B392	Core, Deep Clay	B419	Route, Meadow
B339	Rally, Tea Rose	B366	Core, Harbour	B393	Core, Port	B420	Route, Seaside
B340	Rally, Raspberry	B367	Core, Navy	B394	Core, Allspice	B421	Route, Stone
B341	Rally, Gunmetal	B368	Core, Tea Leaf	B395	Core, Midnight Blue	B422	Route, Stucco
B342	Rally, Sand	B369	Core, Hunter Green	B396	Core, Cordovan	B423	Route, Tea Rose
B343	Rally, Paprika	B370	Core, Spruce	B397	Core, New Burgundy	B424	Weft, Bisque,
B344	Core, Slate	B371	Core, Royal Blue	B398	Core, Chocolate	B425	Weft, Breeze
B345	Core, Lite Gray	B372	Core, Coal	B399	Core, Fudge	B426	Weft, Brownie
B346	Core, Cadet	B373	Core, Very Berry	B400	Core, Black	B427	Weft, Butterscotch
B347	Core, Gray	B374	Core, American Beauty	B401	Core, Otter	B428	Weft, Cedar
B348	Core, Light Teal	B375	Core, Camelback	B402	Core, Burgundy	B429	Weft, Chill
B349	Core, Neptune	B376	Core, Coffee Cream	B403	Core, Regal Blue	B430	Weft, Clay
B350	Core, White	B377	Core, Wood Violet	B404	Core, Gris	B431	Weft, Dream
B351	Core, Sea Grass	B378	Core, Berry	B405	Core, Aqua	B432	Weft, Dusk
B352	Core, Horizon Blue	B379	Core, Tomato	B406	Core, Cerulean	B433	Weft, Honey
B353	Core, Colonial Blue	B380	Core, Marigold	B407	Core, Dream	B434	Weft, Incense
B354	Core, Beige	B381	Core, Saddle Tan,	B408	Core, Grass	B435	Weft, Indigo
B355	Core, Seafoam	B382	Core, Purple Iris	B409	Core, Magenta	B436	Weft, Jungle
B356	Core, Jade	B383	Core, Candy Apple	B410	Core, Reflection	B437	Weft, Salvia
B357	Core, Blue Nile	B384	Core, Persimmon	B411	Core, Wheat	B438	Weft, Silver
B358	Core, Marina	B385	Core, Nasturtium	B412	Route, Antique	B439	Weft, Sumac
B359	Core, Natural	B386	Core, Bucksuede	B413	Route, Blackberry		
GRADE C							
C001	Tessuto, Cannella	C018	Tessuto, Marco	C095	Tessuto, Citron	C040	Clean Slate, Indigo
C002	Tessuto, Winter	C019	Tessuto, Murano	C096	Tessuto, Mercato	C041	Clean Slate, Chili
C003	Tessuto, Bellini	C020	Tessuto, Truffle	C097	Tessuto, Orzo	C042	Clean Slate, Teal
C004	Tessuto, Capri	C072	Tessuto, Adriatic	C021	Clean Slate, Cobalt	C044	Clean Slate, Navy
C005	Tessuto, Raffaello	C082	Tessuto, Blood Orange	C022	Clean Slate, Chalk	C045	Clean Slate, Maroon
C006	Tessuto, Tuscan	C083	Tessuto, Majesty	C023	Clean Slate, Stone	C049	Clean Slate, Onyx
C007	Tessuto, Seneca	C084	Tessuto, Pinea	C024	Clean Slate, Vellum	C050	Stellar, Polar
C008	Tessuto, Tyrhenian	C085	Tessuto, Palazzo	C025	Clean Slate, Putty	C051	Stellar, Zinnia
C009	Tessuto, Marble	C086	Tessuto, Frost	C028	Clean Slate, Shark	C052	Stellar, Chinchilla
C010	Tessuto, Malta	C087	Tessuto, Alloy	C029	Clean Slate, Acorn	C053	Stellar, Maple Sugar
C011	Tessuto, Chitanti	C088	Tessuto, Argento	C032	Clean Slate, Sky	C054	Stellar, Lily Pad
C012	Tessuto, Lime	C089	Tessuto, Upland	C033	Clean Slate, Tangerine	C055	Stellar, Sangria
C013	Tessuto, Amalfi	C090	Tessuto, Pomelo	C035	Clean Slate, Lime	C067	Stellar, Lapis
C014	Tessuto, Veneto	C091	Tessuto, Vivid	C036	Clean Slate, Royal Blue	C068	Stellar, Wren
C015	Tessuto, Mink	C092	Tessuto, Strada	C037	Clean Slate, Red	C069	Stellar, Cactus
C016	Tessuto, Zin	C093	Tessuto, Salvia	C038	Clean Slate, Blue Jay	C070	Stellar, Pony
C017	Tessuto, Olive	C094	Tessuto, Pistachio	C039	Clean Slate, Grass	C071	Stellar, Regatta

FABRIC GUIDE - GRADE C

GRADE C			
C099 Artisan, Anjou	C140 Outlander, Flannel	C172 Nishiki, Teak	C233 Sentry, Mission
C100 Artisan, Barberry	C141 Outlander, Fog	C173 Nishiki, Tofu	C234 Sentry, Armada
C101 Artisan, Brook	C142 Outlander, French Roast	C174 Nishiki, Zori	C235 Sentry, Castle
C102 Artisan, Chiffon	C143 Outlander, Lemur	C189 Rialto, Leaf	C236 Sentry, Sand
C103 Artisan, DARTH	C144 Outlander, Limestone	C191 Rialto, Midnight	C237 Sentry, Neptune
C104 Artisan, Fossil	C145 Outlander, Majesty	C193 Rialto, Butterscotch	C238 Sentry, Cliff
C105 Artisan, Hearth	C146 Outlander, Mars	C194 Rialto, Glove	C239 Sentry, Moat
C106 Artisan, Ice Blue	C147 Outlander, Otter	C195 Rialto, Indigo	C240 Sentry, Pier
C107 Artisan, London	C148 Outlander, Raven	C196 Rialto, Portofino	C241 Sentry, Port
C108 Artisan, Marled	C149 Outlander, Saffron	C197 Rialto, Mahogany	C242 Sentry, Surge
C109 Artisan, Marlin	C150 Outlander, Tart	C199 Rialto, Desert Mist	C244 Criss Cross, Abyss
C110 Artisan, Moody	C151 Nishiki, Adzuki	C200 Rialto, Aquifer	C245 Criss Cross, Alabaster
C111 Artisan, Nectar	C152 Nishiki, Bamboo	C202 Rialto, Java	C246 Criss Cross, Brick
C112 Artisan, Quill	C153 Nishiki, Celadon	C204 Rialto, Stone	C247 Criss Cross, Caramel
C113 Artisan, Seaport	C154 Nishiki, Gyoza	C205 Rialto, Honey	C248 Criss Cross, Cork
C114 Artisan, Tungsten	C155 Nishiki, Jade	C206 Rialto, Twilight	C249 Criss Cross, Desert
C115 Artisan, Valley	C156 Nishiki, Koi	C207 Rialto, Henna	C250 Criss Cross, Eggplant
C116 Artisan, Violet	C157 Nishiki, Lacquer	C208 Rialto, Sauterne	C251 Criss Cross, Graystone
C117 Level, Aegean	C158 Nishiki, Lemongrass	C210 Rialto, Shadow	C252 Criss Cross, Henna
C118 Level, Bavaria	C159 Nishiki, Miso	C211 Rialto, Sierra	C253 Criss Cross, Java
C119 Level, Earth	C160 Nishiki, Obi	C212 Rialto, Demitasse	C254 Criss Cross, Leaf
C120 Level, Lapis	C161 Nishiki, Oribe	C213 Rialto, Sunset	C255 Criss Cross, Meadow
C121 Level, Mojito	C162 Nishiki, Peacock	C214 Rialto, Phantom	C256 Criss Cross, Mineral
C122 Level, Praline	C154 Nishiki, Gyoza	C215 Sentry, Guardian	C257 Criss Cross, Navy
C123 Level, Shadow	C155 Nishiki, Jade	C216 Sentry, Ballista	C258 Criss Cross, Ocean
C124 Level, Slate	C156 Nishiki, Koi	C217 Sentry, Armor	C259 Criss Cross, Orange
C125 Level, Tea	C157 Nishiki, Lacquer	C218 Sentry, Battalion	C260 Criss Cross, Quicksilver
C126 Outlander, Acorn	C158 Nishiki, Lemongrass	C219 Sentry, Celestial	C261 Criss Cross, Rain
C127 Outlander, Amber	C159 Nishiki, Miso	C220 Sentry, Midnight	C262 Criss Cross, Red
C128 Outlander, Aquamarine	C160 Nishiki, Obi	C221 Sentry, Knight	C263 Criss Cross, Stucco
C129 Outlander, Blaze	C161 Nishiki, Oribe	C222 Sentry, Aura	C264 Criss Cross, Topiary
C130 Outlander, Cabernet	C162 Nishiki, Peacock	C223 Sentry, Fortress	C265 Criss Cross, Truffle
C131 Outlander, Camel	C163 Nishiki, Plum	C224 Sentry, Watchtower	C186C Highlands, Fleece
C132 Outlander, Cashmere	C164 Nishiki, Rice Paper	C225 Sentry, Claymore	C187C Highlands, Moon
C133 Outlander, Charcoal	C165 Nishiki, Sake	C226 Sentry, Hawk	C188C Highlands, Bamboo
C134 Outlander, Cloud	C166 Nishiki, Samurai	C227 Sentry, Channel	C189C Highlands, Berber
C135 Outlander, Dark Blue	C167 Nishiki, Shibori	C228 Sentry, Garrison	C190C Highlands, Koala
C136 Outlander, Electric	C168 Nishiki, Silver	C229 Sentry, Signal	C191C Highlands, Peat
C137 Outlander, Emerald	C169 Nishiki, Soba	C230 Sentry, Field	
C138 Outlander, Fairway	C170 Nishiki, Spice	C231 Sentry, Patrol	
C139 Outlander, Fern	C171 Nishiki, Sumi	C232 Sentry, Fleet	

FABRIC GUIDE - GRADE D-F

GRADE D			
D009 Script, Spearmint	D015 Script, Grasshopper	D021 Script, Etch	D138 Raffia, Silver Screen
D010 Script, Cobalt	D016 Script, Olivine	D133 Raffia, Oscar	D139 Raffia, Cinema
D011 Script, Linen	D017 Script, Storm	D134 Raffia, Flick	D140 Raffia, Grip
D012 Script, Croissant	D018 Script, Canyon	D135 Raffia, Show	D141 Raffia, Academy
D013 Script, Mink	D019 Script, Wild Berry	D136 Raffia, Director	D142 Raffia, Red Carpet
D014 Script, Palm	D020 Script, Echo	D137 Raffia, Premier	D143 Raffia, Producer
GRADE E			
E086 Posh, Pool	E101 Posh, Champagne	E041 Squire, Fairway	E082 Realm, Aluminum
E087 Posh, Blonde	E102 Posh, Foxy	E042 Squire, Ink	E083 Realm, Graphite
E088 Posh, Saffron	E103 Posh, Sterling	E043 Squire, Peat	E084 Realm, Anthracite
E089 Posh, Spa	E029 Squire, Surf	E044 Haven, Alpaca	E085 Realm, Obsidian
E090 Posh, Flirt	E030 Squire, Fireworks	E045 Haven, Snow	E104 Loophole, Brook
E091 Posh, Spice	E031 Squire, Chinchilla	E046 Haven, Mist	E105 Loophole, Coast
E092 Posh, Peridot	E032 Squire, Rice	E047 Haven, Sand	E106 Loophole, Ginseng
E093 Posh, Linchen	E033 Squire, Soleil	E048 Haven, Mineral	E107 Loophole, Matcha
E094 Posh, True Blue	E034 Squire, Ruby	E049 Haven, Chinchilla	E108 Loophole, Misto
E095 Posh, Bordeaux	E035 Squire, Marsh	E076 Realm, Alabaster	E109 Loophole, Soba
E096 Posh, Java	E036 Squire, Rattan	E077 Realm, Barley	E110 Loophole, Mocha
E097 Posh, Sumatra	E037 Squire, Sprout	E078 Realm, Jute	E111 Loophole, Sequoia
E098 Posh, Black Tie	E038 Squire, Grape	E079 Realm, Morel	
E099 Posh, Vixen	E039 Squire, Coffee	E080 Realm, Truffle	
E100 Posh, Cloud	E040 Squire, Basket	E081 Realm, Plum	
GRADE F			
F038 Modena, Avorio	F064 Bass Line, Tuxedo	F178 Corium, Pearl	F232 Kinetic, Bering
F039 Modena, Argentato	F153 Corium, Adobe	F179 Corium, Portobello	F233 Kinetic, Cadmium
F040 Modena, Caffè	F154 Corium, Arles	F180 Corium, Prosecco	F234 Kinetic, Ginger
F041 Modena, Panna	F155 Corium, Arroyo	F181 Corium, Raven	F235 Kinetic, Pomegranate
F042 Modena, Paglierino	F156 Corium, Atomic	F182 Corium, Root Beer	F236 Kinetic, Quartz
F043 Modena, Grigio	F157 Corium, Black Ice	F183 Corium, Sage	F237 Kinetic, Shale
F044 Modena, Azzurro	F158 Corium, Boysenberry	F184 Corium, Sea Glass	F238 Kinetic, Sunset
F045 Modena, Giallo	F159 Corium, Candy	F185 Corium, Sequoia	F239 Cirque, Vista
F046 Modena, Oro	F160 Corium, Carat	F186 Corium, Shimmer	F240 Cirque, Champagne
F047 Modena, Bronzo	F161 Corium, Cavern	F187 Corium, Smoke	F241 Cirque, Spring
F048 Modena, Verde	F162 Corium, Cove	F188 Corium, Spumante	F242 Cirque, Sunfire
F049 Modena, Arancione	F163 Corium, Elm	F189 Corium, Surf	F244 Cirque, Mousse
F050 Modena, Terra Di Siena	F164 Corium, Estuary	F190 Corium, Tabasco	F245 Cirque, Eclipse
F051 Modena, Marrone	F165 Corium, Fountain	F191 Corium, Tan	F246 Cirque, Cool Breeze
F052 Modena, Blu Notte	F166 Corium, Frosty	F192 Corium, Tandoori	F247 Cirque, Tile
F053 Modena, Rosso	F167 Corium, Inlet	F193 Corium, Tiki	F248 Cirque, Skipper
F054 Modena, Bordeaux	F168 Corium, Ivory	F194 Corium, Truffle	F251 Cirque, Spice
F055 Modena, Mogano	F169 Corium, Lentil	F223 Deflection, Mercury	F252 Cirque, Helio
F056 Modena, Carbone	F170 Corium, Marsala	F224 Deflection, Quartz	F012C Kalahari, Renegade
F057 Bass Line, Mellow	F171 Corium, Matcha	F225 Deflection, Grey	F013C Kalahari, Lemon Twist
F058 Bass Line, Bebob	F172 Corium, Midnight	F226 Deflection, Wineberry	F014C Kalahari, Currant

FABRIC GUIDE - GRADE F-H

GRADE F			
F059 Bass Line, Harmony	F173 Corium, Moonlight	F227 Deflection, Peridot	F015C Kalahari, Toast
F060 Bass Line, Metal	F174 Corium, Morel	F228 Deflection, Cobalt	F016C Kalahari, Pacifica
F061 Bass Line, Treble	F175 Corium, Natural	F229 Deflection, Spark	F017C Kalahari, Seaport
F062 Bass Line, Red Hot	F176 Corium, Nickel	F230 Kinetic, Acacia	F018C Kalahari, Twilight
F063 Bass Line, Blue Note	F177 Corium, Nori	F231 Kinetic, After Dark	F019C Kalahari, Vesper
GRADE G			
G112 Martini, Shipp	G133 Olympus, Pewter	G153 Catalina, Mahogany	G031C Flip Flops, Flamingo
G113 Martini, Citris	G134 Olympus, Manuka	G154 Catalina, Island	G032C Flip Flops, Sundown
G114 Martini, Cayman	G135 Olympus, Laurel	G155 Catalina, Coastline	G002C Ceremony, Ginger
G116 Martini, Cliff	G136 Olympus, Beluga	G156 Catalina, Sunset	G003C Ceremony, Quarry
G117 Martini, Carob	G137 Affinity, Rhubarb	G157 Catalina, Avalon	G004C Ceremony, Papaya
G118 Martini, Marine	G138 Affinity, Salem	G158 Catalina, Scuba	G005C Ceremony, Illusion
G119 Martini, Gull	G139 Affinity, Manchester	G159 Catalina, Otter	G006C Ceremony, Maui
G120 Martini, Turmeric	G140 Affinity, Capri	G018C Borderline, Landmark	G007C Ceremony, Estuary
G121 Martini, Haze	G141 Affinity, Egyptian	G019C Borderline, Dune	G008C Ceremony, Blue Print
G122 Martini, Kiwi	G142 Affinity, Concord	G020C Borderline, Bonfire	G009C Ceremony, Black Tie
G123 Martini, Shore	G143 Affinity, Chiffon	G021C Borderline, Coastline	G010C Equator, Pier
G124 Olympus, Melon	G144 Affinity, Stardust	G022C Borderline, Bay	G011C Equator, Burst
G125 Olympus, Coriander	G145 Affinity, Bermuda	G023C Borderline, Alpaca	G012C Equator, Fiesta
G126 Olympus, Santiria	G146 Affinity, Charleston	G024C Flip Flops, Milkweed	G013C Equator, Perennial
G127 Olympus, Dune	G147 Affinity, Kendall	G025C Flip Flops, Marco Polo	G014C Equator, Bayou
G128 Olympus, Gold Coing	G148 Affinity, Twilight	G026C Flip Flops, Limesicle	G015C Equator, Valley
G129 Olympus, Savannah	G149 Catalina, Quartz	G027C Flip Flops, Oceanside	G016C Equator, Ridge
G130 Olympus, Shoya	G150 Catalina, Ridge	G028C Flip Flops, Papaya	G017C Equator, Laguna
G131 Olympus, Fern	G151 Catalina, Pier	G029C Flip Flops, Sea Dragon	
G132 Olympus, Admiral	G152 Catalina, Ariel	G030C Flip Flops, Zebra	
GRADE H			
H001 Acrobat, Revolution	H037 Whirl, Good As Gold	H058 Juxy, Burst	H003C Batik, Spiceberry
H002 Acrobat, Tumble	H038 Whirl, Lights Out	H059 Juxy, Crystalline	H004C Batik, Legend
H003 Acrobat, Turn	H039 Whirl, Razzle Dazzle	H060 Juxy, Parallax	H005C Batik, Balsam
H004 Acrobat, Spin	H040 Helix, Vanilla Bean	H061 Juxy, Photon	H006C Batik, Imperial
H005 Acrobat, Spiral	H041 Helix, Haze	H062 Juxy, Pulsar	H007C Batik, Fauna
H006 Acrobat, Salto	H042 Helix, Noir	H063 Juxy, Radius	H008C Batik, Phantom
H007 Acrobat, Soar	H043 Helix, Fog	H064 Juxy, Ryholite	H009C Armature, Scarlet
H008 Acrobat, Pivot	H044 Helix, Twig	H065 Juxy, Spectra	H010C Armature, Pier
H009 Acrobat, Bend	H045 Helix, Stream	H066 Juxy, Sunspot	H011C Armature, Sable
H033 Whirl, Azure	H046 Helix, Aubergine	H067 Juxy, Ultraviolet	H012C Armature, Breeze
H034 Whirl, Lemon Twist	H047 Helix, Spice	H068 Juxy, Vela	H013C Armature, York
H035 Whirl, Zing	H056 Juxy, Ariel	H001C Batik, Sesame	H014C Armature, Radar
H036 Whirl, Blue Yonder	H057 Juxy, Basalt	H002C Batik, Heron	H015C Armature, Masala

FABRIC GUIDE - GRADE I-K

GRADE I							
I002C	Pacifica, Nutria	I013C	Thrive, Drift	I024C	Mantra, Fresh	I035C	Season, Ritual
I003C	Pacifica, Beach Front	I014C	Thrive, Juniper	I025C	Mantra, Horizon	I036C	Season, Spring
I004C	Pacifica, Redwood	I015C	Thrive, Moonbeam	I026C	Mantra, Moonstone	I037C	Season, Summer
I005C	Pacifica, Driftwood	I016C	Thrive, Shadow	I027C	Mantra, Sandalwood	I038C	Season, Tide
I006C	Pacifica, Mist	I017C	Thrive, Sunrise	I028C	Mantra, Sundown	I039C	Season, Windy
I007C	Pacifica, Bay	I018C	Thrive, Twilight	I029C	Mantra, Vibrant	I040C	Sync, Coral
I008C	Pacifica, Water	I019C	Bliss, Chill	I030C	Mantra, Vista	I041C	Sync, Galaxy
I009C	Pacifica, High Tide	I020C	Bliss, Haze	I031C	Season, Breeze	I042C	Sync, Lemongrass
I010C	Thrive, Blossom	I021C	Bliss, Honey	I032C	Season, Fall	I043C	Sync, Marina
I011C	Thrive, Canyon	I022C	Bliss, Tranquil	I033C	Season, Marsh	I044C	Sync, Shawdow
I012C	Thrive, Daybreak	I023C	Mantra, Cove	I034C	Season, Nordic	I045C	Sync, Walnut
GRADE J							
J001C	Ping Pong, Mai Tai	J012C	Zanzibar, Delft	J023C	Cannon Beach, Cove	J035C	Deza Sunflower
J002C	Ping Pong, Broadway	J013C	Zanzibar, Scuba	J024C	Cannon Beach, Edgewater	J036C	Serene, Canyon
J003C	Ping Pong, Bijou	J014C	Zanzibar, Shibori	J025C	Cannon Beach, Ember	J037C	Serene, Glow
J004C	Ping Pong, Cayman	J015C	Zanzibar, Woodland	J026C	Cannon Beach, Lighthouse	J038C	Serene, Green Tea
J005C	Ping Pong, Spice	J016C	San Simeon, Margarita	J027C	Cannon Beach, Ocean	J039C	Serene, Safari
J006C	Ping Pong, Tamarack	J017C	San Simeon, Moonrock	J028C	Cannon Beach, Piper	J040C	Serene, Shoreline
J007C	Ping Pong, Saxon	J018C	San Simeon, Neptune	J029C	Cannon Beach, Spray	J041C	Serene, Surf
J008C	Zanzibar, Topaz	J019C	San Simeon, Salsa	J030C	Cannon Beach, Starfish	J042C	Serene, Whisper
J009C	Zanzibar, Misto	J020C	San Simeon, Seaglass	J032C	Deza Frost		
J010C	Zanzibar, Samba	J021C	San Simeon, Surf	J033C	Deza Jute		
J011C	Zanzibar, Armor	J022C	San Simeon, Vista	J034C	Deza Peacock		
GRADE K							
K002C	Max - One, Nordic	K015C	Max - One, Antelope	K028C	Gesture, Spring	K041C	Silicone-Uptown, Energy
K003C	Max - One, Wolf	K016C	Max - One, Lily Pad	K029C	Gesture, Sublime	K042C	Silicone-Uptown, Gallery
K004C	Max - One, Pimento	K017C	Max - One, Marina	K030C	Silicone-Downtown, Boardwalk	K043C	Silicone-Uptown, Groove
K005C	Max - One, Gyoza	K018C	Max - One, Shale	K031C	Silicone-Downtown, Cocktail	K044C	Silicone-Uptown, Tidal
K006C	Max - One, Soleil	K019C	Max - One, Serrano	K032C	Silicone-Downtown, Fiesta	K045C	Salinas, Blue Lagoon
K007C	Max - One, Tranquil	K020C	Max - One, Bittersweet	K033C	Silicone-Downtown, Gotham	K046C	Salinas, Carmel
K008C	Max - One, Grigio	K021C	Max - One, RainForest	K034C	Silicone-Downtown, Oceanside	K047C	Salinas, Coastal
K009C	Max - One, Copper	K022C	Max - One, Atlantic	K035C	Silicone-Downtown, Pier	K048C	Salinas, Marlin
K010C	Max - One, Dune	K023C	Max - One, Ninja	K036C	Silicone-Downtown, Rail	K049C	Salinas, Moonstone
K011C	Max - One, Peridot	K024C	Gesture, Black & White	K037C	Silicone-Downtown, Sky-scraper	K050C	Salinas, Sand Dollar
K012C	Max - One, Juniper	K025C	Gesture, Ink	K038C	Silicone-Uptown, Brodway	K051C	Salinas, Vapor
K013C	Max - One, Vesper	K026C	Gesture, Magnetic	K039C	Silicone-Uptown, Chill		
K014C	Max - One, Red Maple	K027C	Gesture, Masala	K040C	Silicone-Uptown, Cove		

FABRIC GUIDE - GRADE L

GRADE L			
L001C Bloom, Arbor	L005C Bloom, Jetta	L009C Bloom, Wildflower	L013C Wish, Dream
L002C Bloom, Butterfly	L006C Bloom, Mermaid	L010C Wish, Aladdin	L014C Wish, High Dive
L003C Bloom, Dahlia	L007C Bloom, Pelican	L011C Wish, Candy Apple	L015C Wish, Leap Frog
L004C Bloom, Humminngbird	L008C Bloom, Secret Garden	L012C Wish, Dimension	L016C Wish, Surfer

INSTALLATION SERVICES



Norix intensive-use furniture is safe, secure and built to last, providing outstanding long-term value and peace of mind for your staff. For facilities not using contractors or consultants, it makes sense to reinforce the benefits of the furniture with a factory authorized installation from Norix.

MARKETS SERVED

- Psychiatric Hospitals
- Behavioral Healthcare
- VA Medical Centers
- Shelters & Missions
- Corrections
- Federal Bureau of Prisons
- Commercial

BENEFITS OF A FACTORY AUTHORIZED INSTALLATION

- Expert installation services, performed by professionals experienced in secure facility installations.
- Complex installation capabilities, including field drilling into concrete, secure bolt-down and application of security caulk.
- All labor, installation hardware and materials included.
- Seamless transaction on same purchase order as furniture. Reinforces product warranty.

NORIX AUTHORIZED INSTALLATIONS INCLUDES:

- Preparing a detailed Scope of Work document.
- Project scheduling & coordination.
- Coordinating shipping and delivery from Norix.
- Meeting the delivery truck, off-loading and staging the furniture.
- Distributing the furniture throughout the facility.
- Un-installing and removal of previous furniture (if necessary).
- Assembling the furniture to Norix specifications.
- Precise and secure installation of furniture to Norix specifications.
- All tamper-resistant mounting hardware provided.
- All labor provided — trained installation professionals.
- Removing all packing materials and debris.
- Conducting a walk-through with facility representative to obtain final sign-off.

MODEL NUMBER	ITEM DESCRIPTION	LIST PRICE
INSTALLATION	INSTALLATION SERVICES	P.O.A*

*P.O.A. — Priced-On-Application.

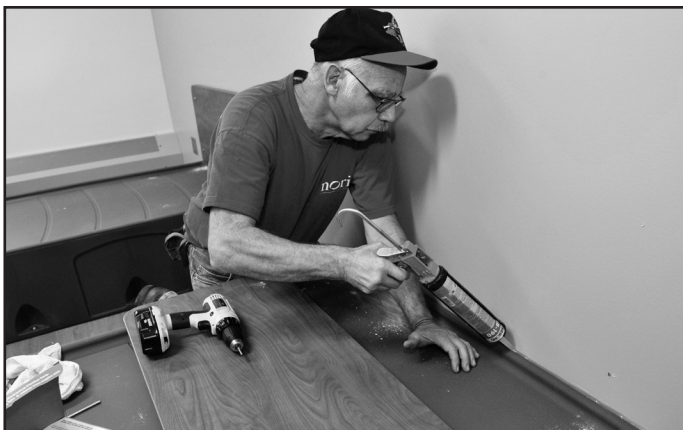



NORIX[®]

Norix Group, Inc.
One Innovation Drive
West Chicago, Illinois 60185
Phone: 630-231-1331
Toll Free: 800-234-4900
Fax: 630-231-4343
furniture@norix.com
norix.com
2/22 | ©2022 Norix Group, Inc.

AT NORIX, WE DESIGN INNOVATIVE, ROBUST FURNITURE THAT MEETS THE REAL-WORLD NEED FOR HUMANIZING CHALLENGING ENVIRONMENTS.



*Attributes vary by product. See specification sheet for individual product details.



NORIX[®]

One Innovation Drive, West Chicago, Illinois 60185
Phone: 630-231-1331 | Toll Free: 800-234-4900 | Fax: 630-231-4343
furniture@norix.com ©2022 Norix Group, Inc. 6/22

NORIX.COM